

**ARIZONA GAME AND FISH DEPARTMENT
HABITAT PARTNERSHIP PROGRAM
HABITAT ENHANCEMENT AND WILDLIFE MANAGEMENT PROPOSAL**

PROJECT INFORMATION	
Project Title: Potato Butte Grassland Maintenance	Project No. 11-606
Region/GMU: Region 6 Unit 23	HPC: Payson Natural Resources Committee
Project Type: Juniper push	
Project Description: This proposal is to fund fuel, dozer rental and some operator costs to remover invasive juniper trees on approximately 600 acres of grasslands. The total SBG funds cost will come out to about \$20.00 per acre.	
Wildlife Species to Benefit: Elk (50%) Mule Deer (40%) Turkey(10%)	
Possible Funding Partners: USFS	
Implementation Schedule: Beginning: Spring 2012 Completed: Fall 2013	NEPA Compliance: (if applicable) Completed: Yes <input checked="" type="checkbox"/> No <input type="checkbox"/> Projected Completion Date:
PROJECT FUNDING	
SBG Funds Requested: \$12,000	
Cost Share Funds: \$6,300	
Total Project Costs: \$18,300	
PARTICIPANT INFORMATION	
Applicant: Dave Daniels (please print) Telephone: (480)528-8774	Address: Arizona Game and Fish Department 7200 E University Mesa AZ 85207
AGFD Contact and Phone No. (If applicant is not AGFD personnel)	
Coordinated with: Sean Brown, USFS, TNF, Pleasant Valley R.D. Bob Benne owner of the Potato Butte Allotment	Date: 8/30/11
Applicant's signature:	Date:

SEND COMPLETED APPLICATIONS TO:

**Reuben Teran
Game Branch
5000 W. Carefree Hwy
Phoenix, AZ 85086**

WAS PROJECT PRESENTED TO THE LOCAL HPC? YES X NO

HAS PROJECT BEEN SUBMITTED IN PREVIOUS YEARS? IF SO WAS IT FUNDED?
NO

NEED STATEMENT/PROBLEM ANALYSIS:

The plant community in the area is primarily pinon/juniper woodland. Through the years junipers have invaded the area and are currently on need of removal to reestablish grassland areas that historically occurred in the area. Removal of junipers would be accomplished through the use of an dozer operated mostly by the rancher. After removal and drying, the treated juniper slash would need to be opened to wood cutters and/or burned to enhance the production of grasses and forbs. The area is popular among elk, turkey and deer hunters.

PROJECT OBJECTIVES:

The primary objective of this project is to enhance grassland habitat through the use of a dozer to remove junipers. Habitat enhancement would occur through the removal of junipers and subsequent burning to expand the grassland/woodland edge effect.

PROJECT STRATEGIES:

Use a dozer to remove junipers on approximately 600 acres of historic grassland.

PROJECT LOCATION:

T 9N, R 13E, Sections 21,22,27,28,33&34
T 8N, R 13E, Sections 3&4

LAND OWNERSHIP AT PROJECT SITE (Please state specifically if PRIVATE PROPERTY and provide landowner's name):

The land is managed by the United States Forest Service, Tonto National Forest, and Pleasant Valley Ranger District.

HABITAT DESCRIPTION:

The plant community in the area is primarily grassland and pinon/juniper woodland at an average elevation of 5000 feet above sea level. Species include various grasses, alligator, pinion pine, and oak brush. The diversity of plant species would increase after treatment with more grasses, shrubs and forbs.

ITEMIZED USE OF FUNDS:

SBG funds requested = \$12,000
AZ Game & Fish Department = \$800
USDA, TNF, Pleasant Valley R.D. = \$4,000
Potato Butte Ranch= \$1,500

LIST COOPERATORS AND DESCRIBE POTENTIAL PARTICIPATION:

Arizona Game and Fish Department – Special Big Game Funds

- Provide the funding for agra-axe contracted operation to cut 300 acres at an estimated \$120/acre
- Provide in-kind contributions in the form of labor for contract administration, project origination, and project coordination.

U.S. Forest Service, Tonto National Forest, Pleasant Valley Ranger District

- * Provide administrative support in the form of necessary NEPA and archaeological clearances.
- * Provide letter of approval for implementation of project
- * Provide on-the-ground boundary marking.

Potato Butte Ranch

- Provide labor for ½ of the dozer operation

Payson Natural Resources Committee

- Review project

PROJECT MONITORING PLAN:

The project proponent will ensure project completion with coordination between the Arizona Game and Fish Department and the Pleasant Valley Ranger District.

This area would be surveyed by the Arizona Game and Fish Department and will be monitored for wildlife use.

PROJECT MAINTENANCE:

Project maintenance and monitoring will be completed by the project proponent and the Pleasant Valley Ranger District.

PROJECT COMPLETION REPORT TO BE FILED BY:

The project proponent is responsible for completing the project completion report.

TREE SHEARING (AGRA-AXE, PUSH) PROJECTS (see attached worksheet):

ARIZONA GAME AND FISH DEPARTMENT
TREE SHEARING WORKSHEET

PROJECT NAME: Potato Butte Grassland Maintenance

- 1) **What is the estimated acreage of the project?**
600 acres
- 2) **How are the trees going to be cleared? (agra axe, chain saw, push):**
Dozer
- 3) **What is the estimated number of trees per acre?**
60-80
- 4) **Describe trees to be cleared (species, estimated diameter, single stem, multi-stem):**
Alligator juniper, <8 inches dbh, multi-stem
- 5) **Describe terrain (slope, soil type, rocks, etc.)**
Flat or gentle slope with a few rocks although there are areas with more rocks.
- 6) **Please list any special land management status for the project site (i.e. Wilderness, National Park, National Monument, etc). If private land, list landowner.**
- 7) **Please provide the following information about access to the proposed site:**
Type of access (mark one): 2x4 vehicles 4x4 only foot only**
**If foot access only: Distance in miles: Approx. hiking time:

Does access to this site require crossing private or tribal lands? YES NO

Is the site relatively accessible for tree shearing equipment? YES NO

Please describe any restrictions to public access:

TOPO! map printed on 08/30/11 from "Potato Butte.tpo"

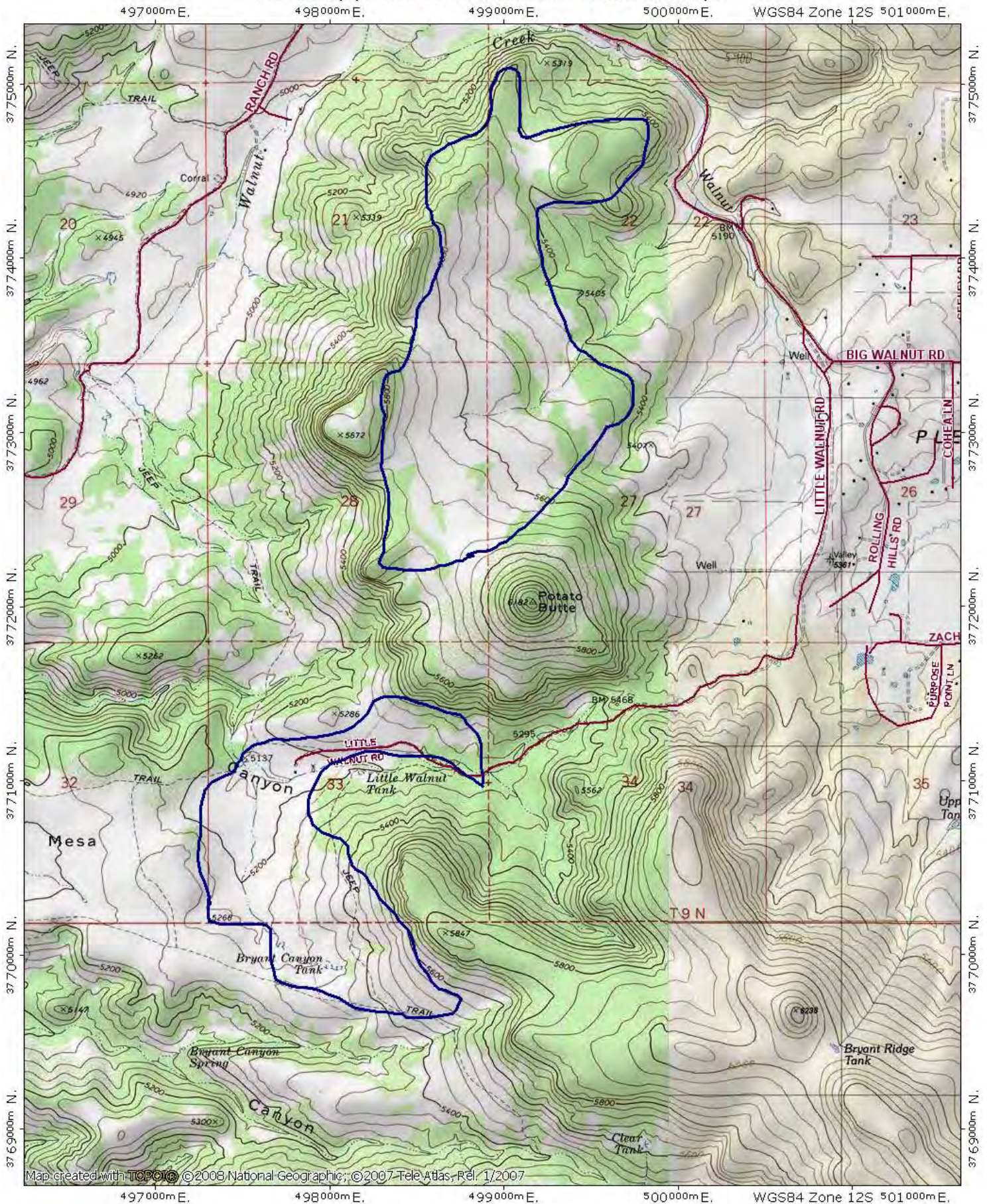

Map created with TOPO! © 2008 National Geographic; © 2007 Tele Atlas, Rel. 1/2007

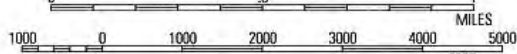
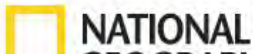

TN 10 1/2°

TOPO! map printed on 08/30/11 from "Potato Butte.tpo"

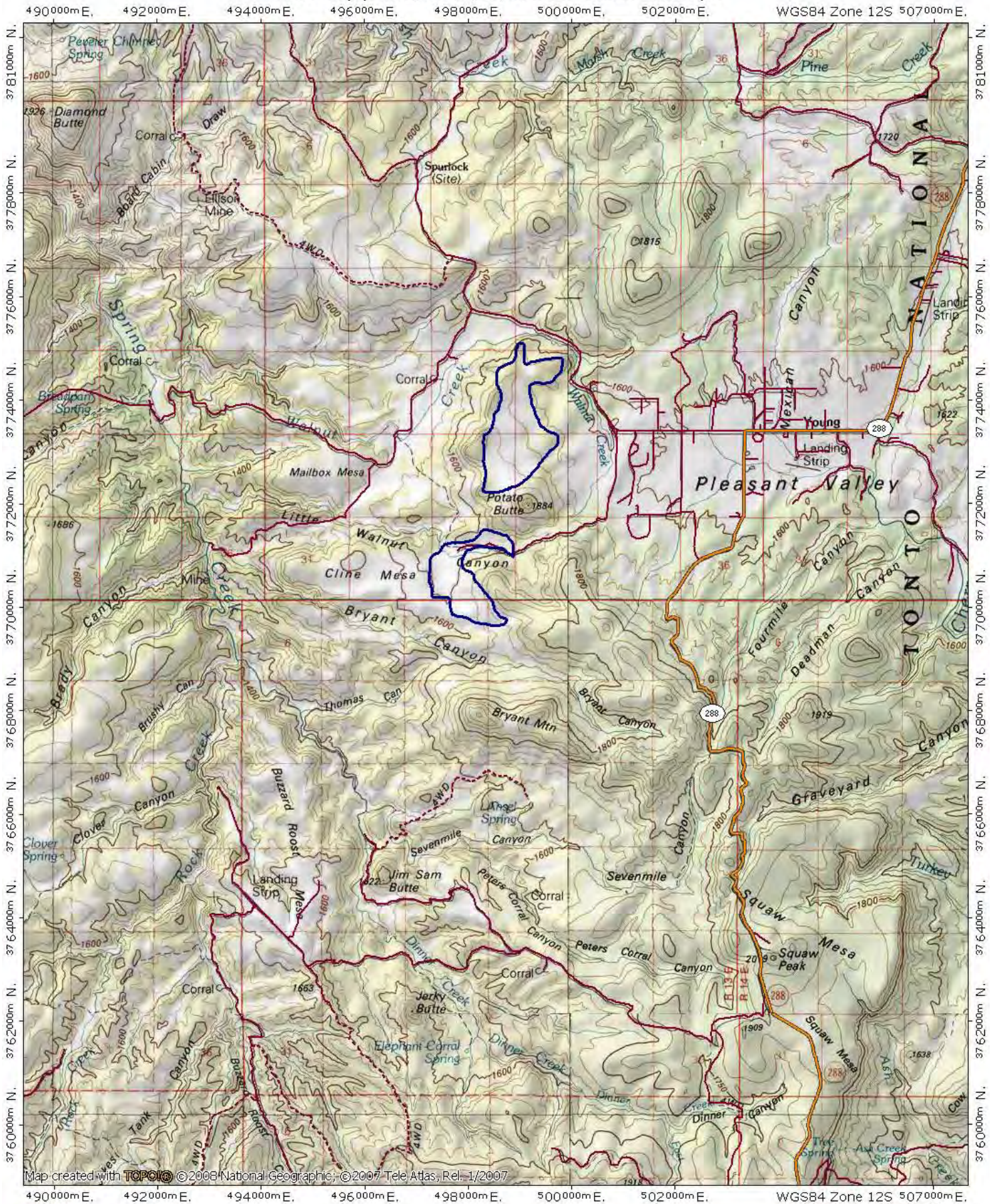

Map created with TOPO! © 2008 National Geographic, © 2007 Tele Atlas, Rel. 1/2007



0.0 0.5 1.0 1.5 2.0 2.5 3.0 3.5 miles

