

<b>TERM GRAZING PERMIT - PARTS 1 AND 2</b> (Reference FSM 2230)	Page 1 of 11
	Permittee Number R12106
	Permit Number 12106

**PART 1**

**(b) (6)** of **(b) (6)** hereinafter  
 (Name of Permittee) (Post Office Address, Including Zip)

called the permittee, is hereby authorized to graze livestock owned by the permittee upon designated lands administered by the Forest Service within the Tonto (X appropriate box)  
 National Forest  National Grassland under the following terms and conditions:

1. Description of range. The livestock shall be grazed only upon the area described as follows: described on attached page and/or delineated on the attached map dated 09/2009, which is part of this permit. (Strike out item or items not applicable.)

2. The number, kind, and class of livestock, period of use, and grazing allotment on which the livestock are permitted to graze are as follows, unless modified by the Forest Service in the Bill for Collection:

NUMBER	LIVESTOCK		PERIOD OF USE		GRAZING ALLOTMENT
	KIND	CLASS	FROM	TO	
125	Cattle	Cow/calf	1/1	12/31	Dagger
10	Saddle stock	Horses	11/1	4/30	Dagger

3. It is fully understood and agreed that this permit may be suspended or cancelled, in whole or in part, after written notice, for failure to comply with any of the terms and conditions specified in Parts 1, 2, and 3 hereof, or any of the regulations of the Secretary of Agriculture on which this permit is based, or the instructions of Forest officers issued thereunder; or for knowingly and willingly making a false statement or representation in the permittee's grazing application, and amendments thereto; or for conviction for failure to comply with Federal laws or regulations or State and local laws relating to livestock control and to protection of air, water, soils and vegetation, fish and wildlife, and other environmental values when exercising the grazing use authorized by the permit. This permit can also be cancelled, in whole or in part, or otherwise modified, at any time during the term to conform with needed changes brought about by law, regulation, Executive order, allotment management plans, land management planning, numbers permitted or seasons of use necessary because of resource conditions, or the lands described otherwise being unavailable for grazing. Any suspension or cancellation action may be appealed pursuant to 36 CFR 251, Subpart C.

4. This permit supersedes permit 12796 (cancelled) to **(b) (6)** issued

**(b) (6)**

<b>ACCEPT THE TERMS OF THIS PERMIT</b>	
<b>PERMITTED AGENT</b>	<b>DATE</b>
<i>Louise D. Longden</i>	9-23-09
<b>FOREST OFFICER</b>	<b>DATE</b>
<i>Louise D. Longden</i> D.R.	9-23-09

## PART 2 - GENERAL TERMS AND CONDITIONS

**1. Validation of Permit.** The issuance of a Bill for Collection, payment of fees and actual turning on at least 90 percent of livestock the first grazing season after the permit is issued will validate this permit for the number, kind, and class of livestock, grazing allotment, and period of use for the particular year.

**2. Bill for Collection.** Each year, after validation and prior to the beginning of the grazing season, the Forest Service will send the permittee a Bill for Collection specifying for the current year the kind, number, and class of livestock allowed to graze, the period of use, the grazing allotment, and the grazing fees. This bill, when paid, authorizes use for that year and becomes part of this permit.

**3. Payment of Fees.** The permittee will not allow owned or controlled livestock to be on Forest Service-administered lands unless the fees specified in the Bill for Collection are paid.

**4. Administrative Offset and Credit Reporting.** Pursuant to 31 USC 3716 and CFR Part 3, Subpart B, any monies that are payable or may become payable from the United States, under this permit, to any person or legal entity not an agency or subdivision of a State or local government may be subject to administrative offset for the collection of a delinquent debt the person or legal entity owes to the United States. Information on the person's or legal entity's responsibility for a commercial debt or delinquent consumer debt owed the United States shall be disclosed to consumer or credit reporting agencies.

**5. Interest, Penalty, and Administrative Costs.** Pursuant to 31 USC 3717 and 7 CFR Part 3, Subpart B, interest shall be charged on any payment or fee amount not paid within 30 days from the date the payment was due. Interest shall be charged using the most current rate prescribed by the United States Department of the Treasury Fiscal Requirements Manual (TFRM-6-8020.20). Interest shall accrue from the date the payment was due. In addition, in the event the account becomes delinquent, administrative costs may be assessed. A penalty of 6 percent per year shall be assessed on any payment or fee amount overdue in excess of 90 days from the date the first billing was due. Payments will be credited on the date received by the designated collection officer or deposit location. If the due date(s) for any of the above payments falls on a non-workday, the charges shall not apply until the close of business on the next workday.

**6. Term of Permit.** This permit is effective until December 31, 2018 unless waived, cancelled, or otherwise terminated as provided herein. The permittee has first priority for receipt of a new permit at the end of the term subject to modification deemed necessary by the Forest Service.

In order to update terms and conditions, this permit may be cancelled at **any time** provided **a new permit is issued** to the existing permit holder for a new term of 10 years **following this update**.

### **7. Ownership Requirement**

(a) Only livestock owned by the permittee are authorized to graze under this permit. To exercise use of the permit, the permittee will furnish all evidence of ownership requested by the Forest Service. Livestock purchased and subsequently sold back to the original owner, or to an agent, assignee, or anyone representing or acting in concert with the original owner, within a 24-month period without prior written approval by the Forest officer in charge will not be considered valid ownership of the livestock.

(b) Base property owned and used by the permittee to qualify for a term grazing permit must meet minimum base property requirements approved by the officer in charge.

## **8. Range and Livestock Management**

(a) The allotment management plan for the land described on page 1, Part 1 is part of the permit, and the permittee will carry out its provisions, other instructions, or both as issued by the Forest officer in charge for the area under permit and will require employees, agents, and contractors and subcontractors do likewise.

(b) The number, kind, and class of livestock, period of use, and grazing allotment specified in the permit may be modified when determined by the Forest Officer in charge to be needed for resource protection. Except in extreme emergencies where resource conditions are being seriously affected by livestock use or other factors, such as fire, drought, or insect damage, notice of a scheduled reduction of numbers of livestock or period of use under a term permit will be given one (1) full year before a modification in permitted numbers or period of use becomes effective. This does not apply to annual adjustment in grazing as provided for in Section 8(c).

(c) When, in the judgment of the Forest Officer in charge, the forage is not ready to be grazed at the beginning of the designated grazing season, the permittee, upon request of the Forest officer, will defer placing livestock on the grazing allotment to avoid damage to the resources. The permittee will remove livestock from Forest Service-administered lands before the expiration of the designated grazing season upon request of the Forest officer when it is apparent that further grazing will damage the resources.

(d) The permittee will allow only the numbers, kind, and class of livestock on the allotment during the period specified in Part 1 hereof or the annual Bill for Collection, including any modifications made as provided for in Section 8(c). If livestock owned by the permittee are found to be grazing on the allotment in greater numbers, or at times or places other than permitted in Part 1 hereof, or specified on the annual Bill for Collection, the permittee shall be billed for excess use at the unauthorized use rate and may face suspension or cancellation of this permit.

(e) The permittee will not allow owned or controlled livestock to be upon any area of Forest Service-administered lands not described in either Part 1 hereof or the annual Bill for Collection.

(f) The Forest officer in charge may, at any time, place or fasten or require the permittee to place or fasten upon livestock covered by this permit appropriate marks or tags that will identify them as livestock permitted to graze on lands administered by the Forest Service. When requested by the Forest officer, the permittee will, at any time during the permitted period of use, including entry and removal dates, gather permitted livestock to enable an accurate count to be made thereof. The Forest Service may, at its option, gather and hold for counting all livestock grazing on the allotment.

(g) Only livestock marked, tagged, or branded as shown in the application upon which this permit is based, and as may be required under Section 8(f), will be allowed to graze under this permit unless the permittee has advance written approval from the Forest officer in charge to do otherwise.

(h) The permittee will pay the costs of, perform, or otherwise provide for the proportionate share of cooperative improvements and management practices on the permitted area when determined by the Forest officer in charge that such improvements and practices are essential to proper protection and management of the resources administered by the Forest Service.

(i) This permit is issued and accepted with the provision that the permittee will maintain all range improvements, whether private or Government-owned, that are assigned for maintenance to standards of repair, orderliness, and safety acceptable to the Forest Service. Improvements to be maintained and acceptable to maintenance are specified in Part 3 of this permit. The Government may maintain or otherwise improve said improvements when, in its opinion, such action will be to its advantage.

**9. Nonuse.** At least 90 percent of the livestock permitted must be grazed each year, unless the Forest officer in charge approves nonuse. Failure to place livestock on the allotted range/pasture without approved nonuse may result in cancellation of the term grazing permit in whole or in part.

**10. Protection.** The permittee, or the permittees' agents and employees, when acting within the scope of their employment, and contractors and subcontractors will protect the land and property of the United States and other land under jurisdiction of the Forest Service covered by and used in conjunction with this permit. Protection will include taking all reasonable precautions to prevent, make diligent efforts to suppress, and report promptly all fires on or endangering such land and property. The permittee will pay the United States for any damage to its land or property, including range improvements, resulting from negligence or from violation of the provisions and requirements of this permit or any law or regulation applicable to the National Forests System.

**11. General.**

(a) The Forest officer in charge may at any time require the permittee to give good and sufficient bond to insure payment for all damage or costs to prevent or mitigate damages sustained by the United States through the permittee's failure to comply with the provisions and requirements of this permit or the regulations of the Secretary on which it is based.

(b) This permit will be cancelled, in whole or in part, whenever the area described in this permit is withdrawn from the National Forest System by land exchange, modification of boundaries, or otherwise, or whenever the area described in this permit is to be devoted to a public purpose that precludes grazing.

(c) The permittee will immediately notify the Forest officer in charge of any change in control of base property, ownership of livestock, or other qualifications to hold this grazing permit.

(d) The permanent improvements constructed or existing for use in conjunction with this permit are the property of the United States Government unless specifically designated otherwise or covered by a cooperative agreement. They will not be removed nor compensated for upon cancellation of this permit, except in the National Forests in the 16 contiguous Western States when cancelled, in whole or in part, to devote land to another public purpose including disposal. In the event of such cancellation on the National Forests in the 16 Contiguous Western States, the permittee will be compensated for the adjusted value of approved range improvements installed or placed by him.

(e) The permittee may not transfer, assign, lease, or sublet this permit in whole or part.

(f) This permit includes the terms and conditions of Part 3 hereof, consisting of page 5 through 7 which follow.

USDA - FOREST SERVICE	Page	5	of	11
	Permittee Number			
	R12106			
	Permit Number			
12106				

**GRAZING PERMIT - PART 3**  
(Reference FSM 2230)

**Special Terms and Conditions**

**Responsibilities for Construction and Maintenance of Structural Improvements or for Range Rehabilitation.**

Part Three of this term grazing permit will serve as a Memorandum of Understanding (MOU) between the Agency and the Permittee. The Dagger Allotment has been vacant for several years and most improvements including tanks, wells, windmills, and fences are in various states of disrepair. Cattle will not be turned out onto the allotment until a schedule of improvement maintenance has been developed and sufficiently implemented to allow for proper distribution of animals. Proper distribution and adaptive management will ensure that appropriate use levels on key forage species is achieved as cattle rotate through pastures.

A schedule for improvement repairs will be spread over a minimum of five years but will not exceed ten years. The Permittee must complete enough improvements within two years to turn out his existing herd of 36 cattle and follow a deferred rotation grazing schedule. All improvements identified in the list attached to this permit must be maintained to standard within ten years by the Permittee. Improvements identified as no longer necessary may be removed from the list at the discretion of the Agency. The schedule of repairs will be drafted in cooperation with Natural Resources Conservation Services (NRCS), Forest Service, and the Permittee and will focus on key improvements needed for appropriate distribution of cattle.

This allotment historically operated in conjunction with the A Cross Allotment to provide grazing rotation flexibility and a viable operation. The A Cross permit will no longer be issued with the Dagger permit. Suitable compensation of alternative grazing lands will be provided to this permit within one year of issuance of the Dagger permit. These lands will be adjacent to the Dagger Allotment to allow for a more efficient grazing operation. The same expectations described above will apply for any range improvements acquired with the new lands.

There are six pastures and two holding pastures identified on the Dagger Allotment (see attached map). Cattle on the Dagger Allotment shall be managed using a deferred rotation grazing system and adaptive management so that each pasture receives rest at a different time each year. Currently, the North Sheep Pasture has the best available perennial forage (grasses and shrubs) and could be utilized in summer/fall/early winter. Repairs are needed to pipelines, windmills, water storage facilities, and fences as identified in the list of improvements attached to this permit.

The Upper Coon Creek Pasture has areas of good available perennial forage and could be used in summer/fall/early winter. Coon Creek contains a segment of riparian vegetation however access by livestock is difficult due to steep topography. The Permittee will be expected to follow guidelines for riparian vegetation utilization as described in annual

operating instructions issued once livestock are authorized to be grazed. Use of the creek as the sole source of water while livestock are grazing in the pasture will not be allowed. Springs in this pasture may also have important riparian habitat and will be identified by the Forest in cooperation with the Permittee prior to livestock entry into the pasture. Use of undeveloped springs as primary water sources for livestock in the pasture will not be allowed. Livestock may be able to access portions of Cherry Creek when in the extreme eastern portion of this pasture. Access to Cherry Creek above the Permittee's private property will be allowed but access to Cherry Creek adjacent to and below the private property must be excluded by the Permittee before this portion of the pasture can be used. This may be achieved through salting and watering in other portions of the pasture or through fencing.

Ellison Pasture and Dagger Pasture have sparser perennial forage and typically drier weather conditions. Annual forbs and grasses may be abundant in years with good winter precipitation. These pastures are best used in spring and early summer provided that sufficient moisture is received in winter months to produce forage.

West Devore Pasture and Rock Pasture contain a large portion of Cherry Creek and Sonoran desert upland habitat. The Tonto National Forest has invested significantly in the restoration of vegetation and stream channel function in lower Cherry Creek over the last seven years. There is concern from many specialists that grazing will be detrimental to these efforts. Cattle grazing will be excluded from Rock Pasture until a solution for keeping livestock out of the creek can be reached. Once this is accomplished, water could be extracted from the creek and provided to cattle in Rock Pasture via a small system of pipelines and water troughs. An environmental assessment would be required for this project. This pasture would best be used in late winter/ spring/ early summer.

West Devore Pasture is considered a riparian pasture at this point. It will be used for livestock movement from Dagger Pasture to Upper Coon Creek Pasture. Use of the pasture will not exceed seven days. As described above, the Permittee could choose to build fences and water developments to create one or two pastures which exclude use of Cherry Creek. Alternatively, salting and watering away from Cherry Creek may achieve the same results. Those pastures could then be included in their scheduled rotation for spring and early summer use. West Devore Pasture is adjacent to Southwestern willow flycatcher habitat along the Salt River near Horseshoe Bend and would be subject to restrictions from April 1 through July 31 if it were used. If developed, these pastures would best be used in late winter/ spring prior to April 1.

Lower Coon Creek Pasture is small and contains an important riparian reach of Coon Creek. Very little palatable upland forage is available. It is anticipated that cattle will tend to concentrate in the creek rather than using the uplands. This pasture will be excluded from use until a solution to this distribution issue can be reached by the Agency and Permittee.

Bulls will only be run with cows during breeding season and then removed from the allotment or placed in the holding pastures if sufficient forage and water resources are available for use. This will provide for easier movement of livestock throughout the year and reduce the grazing pressure on key forage species which would result from multiple offspring per cow per year under a yearlong breeding program. Total annual authorized

cattle numbers may be adapted to allow for seasonal constraints or abundances in forage and water availability.

Utilization guidelines for perennial upland and riparian key species as well as utilization guidelines for annual forb and grass production will be provided in annual operating instructions developed in coordination with the permittee each year. A monitoring program will be developed with NRCS and Cooperative Extension to determine forage availability and appropriate stocking rates under current conditions. The length of time in each pasture will be adapted each grazing year based on livestock distribution, available forage and water, and any resource concerns identified by the Agency or Permittee.

A NEPA analysis is scheduled in 2013 for the Dagger Allotment. Upon completion of the analysis, this term grazing permit will be re-issued with a new allotment management plan containing any modifications resulting from the analysis.



**RNGR201L**  
**STRUCTURAL IMPROVEMENTS ON RMU**

fs Instance  
09/09/2009 Page 8 of 61



Admin ID: 031206 - Tonto Basin Ranger District  
RMU ID: 00085 NAME: DAGGER

Managing Org ID: 031206 Tonto Basin Ranger District  
Sub Type: ALLOTMENT

Feature ID	Name	Type	Subtype	Condition Rating	Year Const	Size/Length	Ownership
003606	DEVORE WELL	WATER_SYSTEM	WELL, PUMP		1983	30.0	NATIONAL FOREST (FS)
003607	UPPER SHEEP WASH WELL	WATER_SYSTEM	WELL, PUMP		1983	30.0	NATIONAL FOREST (FS)
005082	DAGGER SIERRA ANCH FENCE	FENCE	ALLOTMENT BOUNDARY	SATISFACTORY	1930	4.8	NATIONAL FOREST (FS)
005085	DAGGER POISON SPGS FENCE	FENCE	ALLOTMENT BOUNDARY	SATISFACTORY	1930	6.3	NATIONAL FOREST (FS)
005086	DAGGER BASIN FENCE	FENCE	ALLOTMENT INTERIOR	SATISFACTORY	1950	5	NATIONAL FOREST (FS)
005087	OLD ELLISON FENCE	FENCE	ALLOTMENT INTERIOR	SATISFACTORY	1930	2.8	NATIONAL FOREST (FS)
005088	STEER PASTURE FENCE	FENCE	ALLOTMENT INTERIOR	SATISFACTORY	1950	4.3	NATIONAL FOREST (FS)
005089	SHIPPING TRAP FENCE	FENCE	ALLOTMENT INTERIOR	SATISFACTORY	1930	2.3	NATIONAL FOREST (FS)
005090	CHERRY COON DIVIDE FENCE	FENCE	ALLOTMENT INTERIOR	SATISFACTORY	1930	1.3	NATIONAL FOREST (FS)
005092	BULL CANYON CORRAL	HANDLING_FACILITY	MULTIPLE PENS	SATISFACTORY	1950	3750.0	NATIONAL FOREST (FS)
005093	CHERRY CREEK CORRAL	HANDLING_FACILITY	MULTIPLE PENS	SATISFACTORY	1930	4000.0	NATIONAL FOREST (FS)
005095	SHIPPING CORRAL	HANDLING_FACILITY	MULTIPLE PENS	SATISFACTORY	1950	12500.0	NATIONAL FOREST (FS)
005098	BLADDER CORRAL	HANDLING_FACILITY	MULTIPLE PENS	SATISFACTORY	1930	3750.0	NATIONAL FOREST (FS)
005099	MONTAGUE CORRAL	HANDLING_FACILITY	MULTIPLE PENS	SATISFACTORY	1930	4800.0	NATIONAL FOREST (FS)
005100	NEW CORRAL	HANDLING_FACILITY	MULTIPLE PENS	SATISFACTORY	1950	1000.0	NATIONAL FOREST (FS)



RNGR201L

STRUCTURAL IMPROVEMENTS ON RMU

fs Instance

09/09/2009 Page 9 of 61



Admin ID: 031206 - Tonto Basin Ranger District

Managing Org ID: 031206 Tonto Basin Ranger District

RMU ID: 00085

NAME: DAGGER

Sub Type: ALLOTMENT

Feature ID	Name	Type	Subtype	Condition Rating	Year Const	Size/Length	Ownership
005101	WHITE RIDGE TANK	WATER_SYSTEM			1950	9.0	NATIONAL FOREST (FS)
005102	WINTER PASTURE STK	WATER_SYSTEM			1950	9.0	NATIONAL FOREST (FS)
005103	MONTAGUE TANK	WATER_SYSTEM			1930	9.0	NATIONAL FOREST (FS)
005105	HEFNER TANK	WATER_SYSTEM			1930	9.0	NATIONAL FOREST (FS)
005108	NATURAL WELL	WATER_SYSTEM	WELL, WINDMILL STEEL TOWER		1930	20.0	NATIONAL FOREST (FS)
005109	CHERRY CREEK WELL	WATER_SYSTEM	WELL, PUMP		1950	20.0	NATIONAL FOREST (FS)
005114	SHEEP WASH WELL	WATER_SYSTEM	WELL, WINDMILL STEEL TOWER		1950	20.0	NATIONAL FOREST (FS)
005115	PRINGLE WASH WELL	WATER_SYSTEM	WELL, WINDMILL STEEL TOWER		1930	20.0	NATIONAL FOREST (FS)
005116	MONTAGOE WELL	WATER_SYSTEM	WELL, WINDMILL STEEL TOWER		1950	20.0	NATIONAL FOREST (FS)
R03608	CHERRY CREEK PASTURE FEN	FENCE	ALLOTMENT INTERIOR	SATISFACTORY	1983	2	NATIONAL FOREST (FS)
R03609	BANNING PASTURE FENCE	FENCE	ALLOTMENT INTERIOR	SATISFACTORY	1983	3.5	NATIONAL FOREST (FS)
R03610	ELLISON PASTURE FENCE	FENCE	ALLOTMENT INTERIOR	SATISFACTORY	1983	2.5	NATIONAL FOREST (FS)
R03710	SHEEP PAST. DIV. F. & TRA	FENCE	ALLOTMENT INTERIOR	SATISFACTORY	1990	4.5	NATIONAL FOREST (FS)
R05082	DAGGER SIERRA ANCH	FENCE	ALLOTMENT BOUNDARY	SATISFACTORY	1930	4.8	NATIONAL FOREST (FS)



RNGR201L

STRUCTURAL IMPROVEMENTS ON RMU

fs Instance

09/09/2009 Page 10 of 61



Admin ID: 031206 - Tonto Basin Ranger District

Managing Org ID: 031206 Tonto Basin Ranger District

RMU ID: 00087

NAME: HAVENS

Sub Type: ALLOTMENT

Feature ID	Name	Type	Subtype	Condition Rating	Year Const	Size/Length	Ownership
000899	HAVENS TT	WATER_SYSTEM	TRICK_TANK		1969	400.0	NATIONAL FOREST (FS)
000952	RIDGE TT	WATER_SYSTEM	TRICK_TANK		1969	400.0	NATIONAL FOREST (FS)
004547	CENTIPEDE SPR	WATER_SYSTEM	SPRING, METAL TROUGH OR TANK W/CON. BOTT		1968	3.0	NATIONAL FOREST (FS)
004566	C HEND SP	WATER_SYSTEM	SPRING, METAL TROUGH OR TANK W/CON. BOTT		1972	5.0	NATIONAL FOREST (FS)
005029	CAMPAIGN HAVENS FENCE	FENCE	ALLOTMENT BOUNDARY	SATISFACTORY	1950	2	NATIONAL FOREST (FS)
005134	HAVENS POISON FEN	FENCE	ALLOTMENT BOUNDARY	SATISFACTORY	1950	2.3	NATIONAL FOREST (FS)
005136	CAMP PASTURE FEN	FENCE	ALLOTMENT INTERIOR	SATISFACTORY	1930	1	NATIONAL FOREST (FS)
005138	BELL GULCH SPR	WATER_SYSTEM	SPRING, CONCRETE TROUGH OR TANK		1930	5.0	NATIONAL FOREST (FS)
R05029	CAMPAIGN HAVENSFEN	FENCE	ALLOTMENT BOUNDARY	SATISFACTORY	1950	2	NATIONAL FOREST (FS)
R05134	HAVENS POISON FEN	FENCE	ALLOTMENT BOUNDARY	SATISFACTORY	1950	2.3	NATIONAL FOREST (FS)

# Dagger Allotment

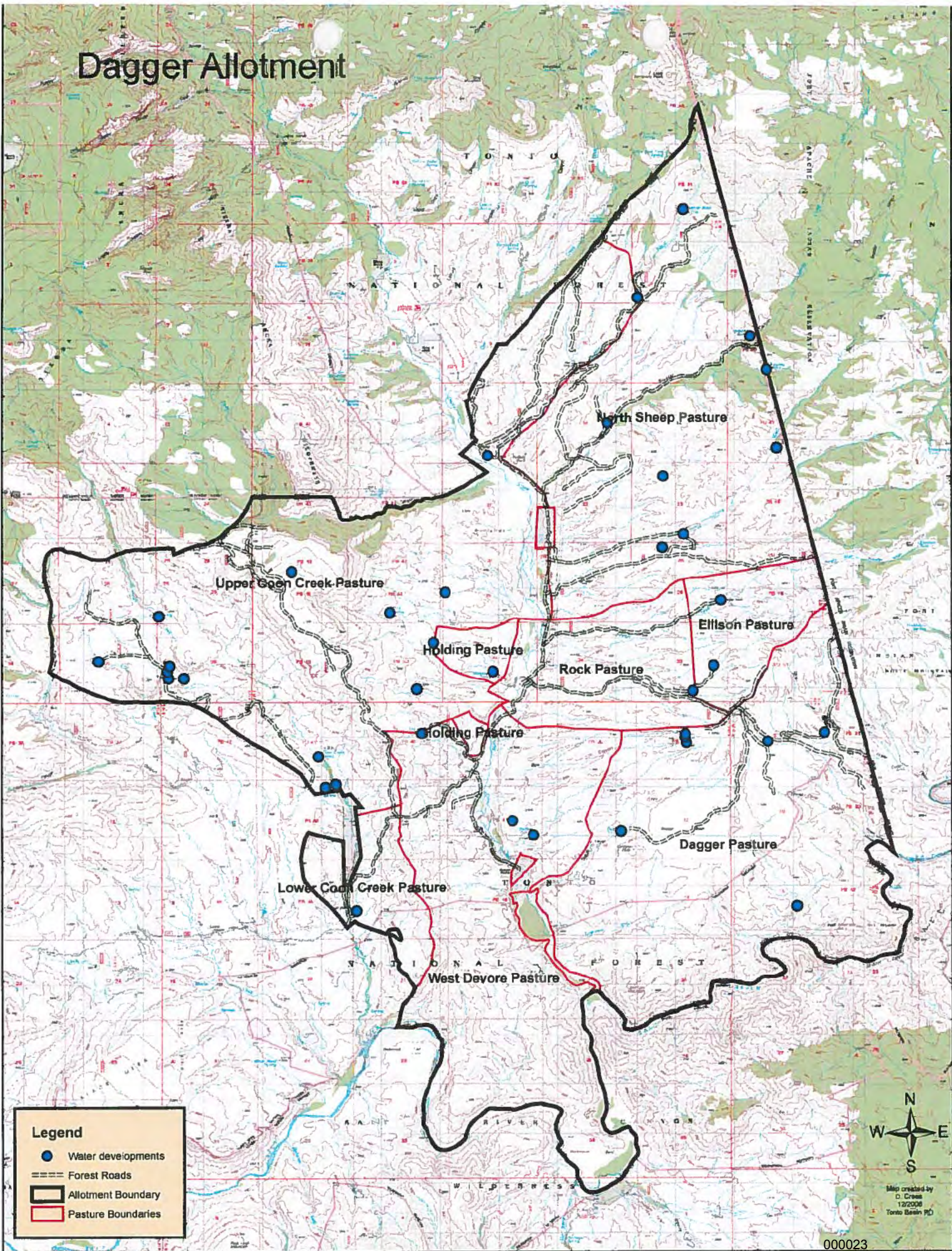

## Legend

- Water developments
- Forest Roads
- ▭ Allotment Boundary
- ▭ Pasture Boundaries



Map created by  
C. Green  
12/2006  
Toronto Basin PD

000023



RNGR201L

STRUCTURAL IMPROVEMENTS ON RMU

fs Instance

06/24/2009 Page 8 of 61



Admin ID: 031206 - Tonto Basin Ranger District

Managing Org ID: 031206 Tonto Basin Ranger District

RMU ID: 00085

NAME: DAGGER

Sub Type: ALLOTMENT

Feature ID	Name	Type	Subtype	Condition Rating	Year Const	Size/Length	Ownership
003606	DEVORE WELL	WATER_SYSTEM	WELL, PUMP		1983	30.0	NATIONAL FOREST (FS)
003607	UPPER SHEEP WASH WELL	WATER_SYSTEM	WELL, PUMP		1983	30.0	NATIONAL FOREST (FS)
005082	DAGGER SIERRA ANCH FENCE	FENCE	ALLOTMENT BOUNDARY	SATISFACTORY	1930	4.8	NATIONAL FOREST (FS)
005085	DAGGER POISON SPGS FENCE	FENCE	ALLOTMENT BOUNDARY	SATISFACTORY	1930	6.3	NATIONAL FOREST (FS)
005086	DAGGER BASIN FENCE	FENCE	ALLOTMENT INTERIOR	SATISFACTORY	1950	5	NATIONAL FOREST (FS)
005087	OLD ELLISON FENCE	FENCE	ALLOTMENT INTERIOR	SATISFACTORY	1930	2.8	NATIONAL FOREST (FS)
005088	STEER PASTURE FENCE	FENCE	ALLOTMENT INTERIOR	SATISFACTORY	1950	4.3	NATIONAL FOREST (FS)
005089	SHIPPING TRAP FENCE	FENCE	ALLOTMENT INTERIOR	SATISFACTORY	1930	2.3	NATIONAL FOREST (FS)
005090	CHERRY COON DIVIDE FENCE	FENCE	ALLOTMENT INTERIOR	SATISFACTORY	1930	1.3	NATIONAL FOREST (FS)
005092	BULL CANYON CORRAL	HANDLING_FACILITY	MULTIPLE PENS	SATISFACTORY	1950	3750.0	NATIONAL FOREST (FS)
005093	CHERRY CREEK CORRAL	HANDLING_FACILITY	MULTIPLE PENS	SATISFACTORY	1930	4000.0	NATIONAL FOREST (FS)
005095	SHIPPING CORRAL	HANDLING_FACILITY	MULTIPLE PENS	SATISFACTORY	1950	12500.0	NATIONAL FOREST (FS)
005098	BLADDER CORRAL	HANDLING_FACILITY	MULTIPLE PENS	SATISFACTORY	1930	3750.0	NATIONAL FOREST (FS)
005099	MONTAGUE CORRAL	HANDLING_FACILITY	MULTIPLE PENS	SATISFACTORY	1930	4800.0	NATIONAL FOREST (FS)
005100	NEW CORRAL	HANDLING_FACILITY	MULTIPLE PENS	SATISFACTORY	1950	1000.0	NATIONAL FOREST (FS)



RNGR201L

STRUCTURAL IMPROVEMENTS ON RMU

fs Instance

06/24/2009 Page 9 of 61



Admin ID: 031206 - Tonto Basin Ranger District

Managing Org ID: 031206 Tonto Basin Ranger District

RMU ID: 00085

NAME: DAGGER

Sub Type: ALLOTMENT

Feature ID	Name	Type	Subtype	Condition Rating	Year Const	Size/Length	Ownership
005101	WHITE RIDGE TANK	WATER_SYSTEM			1950	9.0	NATIONAL FOREST (FS)
005102	WINTER PASTURE STK	WATER_SYSTEM			1950	9.0	NATIONAL FOREST (FS)
005103	MONTAGUE TANK	WATER_SYSTEM			1930	9.0	NATIONAL FOREST (FS)
005105	HEFNER TANK	WATER_SYSTEM			1930	9.0	NATIONAL FOREST (FS)
005108	NATURAL WELL	WATER_SYSTEM	WELL, WINDMILL STEEL TOWER		1930	20.0	NATIONAL FOREST (FS)
005109	CHERRY CREEK WELL	WATER_SYSTEM	WELL, PUMP		1950	20.0	NATIONAL FOREST (FS)
005114	SHEEP WASH WELL	WATER_SYSTEM	WELL, WINDMILL STEEL TOWER		1950	20.0	NATIONAL FOREST (FS)
005115	PRINGLE WASH WELL	WATER_SYSTEM	WELL, WINDMILL STEEL TOWER		1930	20.0	NATIONAL FOREST (FS)
005116	MONTAGOE WELL	WATER_SYSTEM	WELL, WINDMILL STEEL TOWER		1950	20.0	NATIONAL FOREST (FS)
R03608	CHERRY CREEK PASTURE FEN	FENCE	ALLOTMENT INTERIOR	SATISFACTORY	1983	2	NATIONAL FOREST (FS)
R03609	BANNING PASTURE FENCE	FENCE	ALLOTMENT INTERIOR	SATISFACTORY	1983	3.5	NATIONAL FOREST (FS)
R03610	ELLISON PASTURE FENCE	FENCE	ALLOTMENT INTERIOR	SATISFACTORY	1983	2.5	NATIONAL FOREST (FS)
R03710	SHEEP PAST. DIV. F. & TRA	FENCE	ALLOTMENT INTERIOR	SATISFACTORY	1990	4.5	NATIONAL FOREST (FS)
R05082	DAGGER SIERRA ANCH	FENCE	ALLOTMENT BOUNDARY	SATISFACTORY	1930	4.8	NATIONAL FOREST (FS)



RNGR201L

STRUCTURAL IMPROVEMENTS ON RMU

fs Instance

06/24/2009 Page 22 of 61



Admin ID: 031206 - Tonto Basin Ranger District

Managing Org ID: 031206 Tonto Basin Ranger District

RMU ID: 00095

NAME: A-CROSS

Sub Type: ALLOTMENT

Feature ID	Name	Type	Subtype	Condition Rating	Year Const	Size/Length	Ownership
003560	MESQUITE TRAP FENCE	FENCE	ALLOTMENT INTERIOR	SATISFACTORY	1972	5	NATIONAL FOREST (FS)
003562	LITTLE TRAP FENCE	FENCE	ALLOTMENT INTERIOR	SATISFACTORY	1972	1	NATIONAL FOREST (FS)
003563	MESA PIPELINE	WATER_SYSTEM	DISTRIBUTION PIPELINE		1972	1.0	NATIONAL FOREST (FS)
005327	SIERRA ANCH ACROSS	FENCE	ALLOTMENT BOUNDARY	SATISFACTORY	1930	1.7	NATIONAL FOREST (FS)
005372	ARTESIAN WL	WATER_SYSTEM	SPRING, CONCRETE TROUGH OR TANK		1960	5.0	NATIONAL FOREST (FS)
006029	JUNIPER FLAT CORRAL	HANDLING_FACILITY	MULTIPLE PENS	CRITICAL	1930	15000.0	NATIONAL FOREST (FS)
006030	PARK CORRAL	HANDLING_FACILITY	MULTIPLE PENS	CRITICAL	1930	10000.0	NATIONAL FOREST (FS)
006033	JUNIPER FLAT CORRAL	HANDLING_FACILITY	MULTIPLE PENS	CRITICAL	1930	22500.0	NATIONAL FOREST (FS)
006166	JUNIPER FLAT TANK	WATER_SYSTEM			1930	83.0	NATIONAL FOREST (FS)
006167	STPCL TAML	WATER_SYSTEM			1930	23.0	NATIONAL FOREST (FS)
006168	DINNER CREEK TANK	WATER_SYSTEM			1960	19.0	NATIONAL FOREST (FS)
006170	PARK TANK	WATER_SYSTEM			1960	75.0	NATIONAL FOREST (FS)
006171	WHITEHOUSE TANK	WATER_SYSTEM			1960	25.0	NATIONAL FOREST (FS)
006172	JONES TANK	WATER_SYSTEM			1960	5.0	NATIONAL FOREST (FS)
006228	CONNOR CANYON SPRING	WATER_SYSTEM	SPRING WELL DEVELOPMENT		1930	1.0	NATIONAL FOREST (FS)
006229	BRUSHY CANYON	WATER_SYSTEM	SPRING WELL		1930	1.0	NATIONAL FOREST (FS)



**RNGR201L**  
**STRUCTURAL IMPROVEMENTS ON RMU**

fs Instance  
 06/24/2009 Page 23 of 61



Admin ID: 031206 - Tonto Basin Ranger District

Managing Org ID: 031206 Tonto Basin Ranger District

RMU ID: 00095

NAME: A-CROSS

Sub Type: ALLOTMENT

Feature ID	Name	Type	Subtype	Condition Rating	Year Const	Size/Length	Ownership
	SPRING		DEVELOPMENT				
006230	SW WEBB AT RES SPRING	WATER_SYSTEM	SPRING, CONCRETE TROUGH OR TANK		1930	4.0	NATIONAL FOREST (FS)
006231	TURKEY CREEK SPRING	WATER_SYSTEM	SPRING WELL DEVELOPMENT		1930	1.0	NATIONAL FOREST (FS)
006232	ROADSIDE SPRING	WATER_SYSTEM	SPRING, CONCRETE TROUGH OR TANK		1930	1.0	NATIONAL FOREST (FS)
006233	ROSE CREEK SPRING	WATER_SYSTEM	SPRING WELL DEVELOPMENT		1930	2.0	NATIONAL FOREST (FS)
006234	WILLOW SPRING	WATER_SYSTEM	SPRING, CONCRETE TROUGH OR TANK		1901	1.0	NATIONAL FOREST (FS)
006235	MCFADDEN SPRING	WATER_SYSTEM	SPRING WELL DEVELOPMENT		1950	5.0	NATIONAL FOREST (FS)
006236	TURKEY SPRING	WATER_SYSTEM	SPRING, CONCRETE TROUGH OR TANK		1950	1.0	NATIONAL FOREST (FS)
006237	JOY SPRING	WATER_SYSTEM	SPRING, CONCRETE TROUGH OR TANK		1950	1.0	NATIONAL FOREST (FS)
006238	DEER SPRING	WATER_SYSTEM	SPRING, CONCRETE TROUGH OR TANK		1950	1.0	NATIONAL FOREST (FS)
006239	CIANEGA SPRING	WATER_SYSTEM	SPRING, CONCRETE TROUGH OR TANK		1950	1.0	NATIONAL FOREST (FS)
006240	LITTLE TURKEY SPRING	WATER_SYSTEM	SPRING, CONCRETE TROUGH OR TANK		1950	1.0	NATIONAL FOREST (FS)
006241	A CROSS MESA SPRING	WATER_SYSTEM	SPRING, CONCRETE		1950	1.0	NATIONAL FOREST (FS)



**RNGR201L**  
**STRUCTURAL IMPROVEMENTS ON RMU**

fs Instance  
 06/24/2009 Page 24 of 61



Admin ID: 031206 - Tonto Basin Ranger District  
 RMU ID: 00095 NAME: A-CROSS

Managing Org ID: 031206 Tonto Basin Ranger District  
 Sub Type: ALLOTMENT

Feature ID	Name	Type	Subtype	Condition Rating	Year Const	Size/Length	Ownership
TROUGH OR TANK							
006273	HONEY CR DIVIDE PAST FEN	FENCE	ALLOTMENT INTERIOR	SATISFACTORY	1930	1	NATIONAL FOREST (FS)
006274	PASTURE FENCE	FENCE	ALLOTMENT INTERIOR	SATISFACTORY	1930	1	NATIONAL FOREST (FS)
006275	JUNIPER FLAT PASTURE FEN	FENCE	ALLOTMENT INTERIOR	SATISFACTORY	1930	1	NATIONAL FOREST (FS)
006276	CROSS PASTURE FENCE	FENCE	ALLOTMENT INTERIOR	SATISFACTORY	1930	4.8	NATIONAL FOREST (FS)
006277	A CROSS HORSE PASTURE FEN	FENCE	ALLOTMENT INTERIOR	SATISFACTORY	1930	5	NATIONAL FOREST (FS)
006278	ROSE CR TRAP PASTURE FEN	FENCE	ALLOTMENT INTERIOR	SATISFACTORY	1930	1	NATIONAL FOREST (FS)
006280	SHEEP COR TRAP FENCE	FENCE	ALLOTMENT INTERIOR	SATISFACTORY	1930	1.5	NATIONAL FOREST (FS)
006281	PARK TRAP PASTURE FENCE	FENCE	ALLOTMENT INTERIOR	SATISFACTORY	1930	2	NATIONAL FOREST (FS)
006282	TURKEY CR TRAP PAST FENCE	FENCE	ALLOTMENT INTERIOR	SATISFACTORY	1930	2	NATIONAL FOREST (FS)
006283	E SPEAR PALCE PAST FENCE	FENCE	ALLOTMENT INTERIOR	SATISFACTORY	1930	1	NATIONAL FOREST (FS)
006284	JUNIPER FLAT PAST FENCE	FENCE	ALLOTMENT INTERIOR	SATISFACTORY	1930	3.5	NATIONAL FOREST (FS)
006356	ARMER A CROSS FENCE	FENCE	ALLOTMENT BOUNDARY	SATISFACTORY	1930	1.7	NATIONAL FOREST (FS)
006357	A CROSS CHERRY CK	FENCE	ALLOTMENT BOUNDARY	SATISFACTORY	1930	4	NATIONAL FOREST (FS)



RNGR201L

STRUCTURAL IMPROVEMENTS ON RMU

fs Instance

06/24/2009 Page 25 of 61



Admin ID: 031206 - Tonto Basin Ranger District

Managing Org ID: 031206 Tonto Basin Ranger District

RMU ID: 00095

NAME: A-CROSS

Sub Type: ALLOTMENT

Feature ID	Name	Type	Subtype	Condition Rating	Year Const	Size/Length	Ownership
	FENCE						
006364	ARTESIAN WL	WATER_SYSTEM	SPRING, CONCRETE TROUGH OR TANK		1960	2.0	NATIONAL FOREST (FS)
006371	TRANSMISSION PIPELINE	WATER_SYSTEM	DISTRIBUTION PIPELINE		1950	1.0	NATIONAL FOREST (FS)
006373	TRANSMISSION PIPELINE	WATER_SYSTEM	DISTRIBUTION PIPELINE		1930	1.0	NATIONAL FOREST (FS)
006374	CTW CY WATER TR PIPELINE	BUILDING	HOUSING		1950	1.0	USER - NFS LAND
R05327	SIERRA ANCHA ACROSS FENCE	FENCE	ALLOTMENT BOUNDARY	SATISFACTORY	1930	1.7	NATIONAL FOREST (FS)
R06356	ACROSS ARMER FENCE	FENCE	ALLOTMENT BOUNDARY	GOOD	1930	1.7	NATIONAL FOREST (FS)