

**Arizona Water Protection Fund  
Application Cover Page  
FY 2019**

<b>Title of Project:</b> Davis Cattle Co. Grassland Restoration														
<b>Type of Project:</b> <input checked="" type="checkbox"/> Capital or Other <input type="checkbox"/> Water Conservation <input type="checkbox"/> Research	<b>Stream Type:</b> <input type="checkbox"/> Perennial <input type="checkbox"/> Intermittent <input checked="" type="checkbox"/> Ephemeral	<b>Your level of commitment to maintenance of project benefits and capital improvements:</b> <input type="checkbox"/> < 5 years <input checked="" type="checkbox"/> 5-10 years <input type="checkbox"/> 11-15 years <input type="checkbox"/> 16-20 years												
<b>Applicant Information:</b> Name/Organization: Arizona Association of Conservation Districts Address 1: PO Box 50518 Address 2: City: Phoenix State: AZ ZIP Code: 85076 Phone: 480-893-7652 Fax: Tax ID No.: <span style="background-color: black; color: black;">XXXXXXXXXX</span>		<b>Inside an AMA:</b> Yes <input type="checkbox"/> No <input checked="" type="checkbox"/>  <b>If yes, which AMA:</b> <input type="checkbox"/> Phoenix <input type="checkbox"/> Tucson <input type="checkbox"/> Prescott <input type="checkbox"/> Pinal <input type="checkbox"/> Santa Cruz												
<b>Contact Person:</b> Name: Steve Barker Title: Executive Director Phone: 480-893-7652 Fax: e-mail: Steve.Barker@aacd1944.com		<b>Type of Application:</b> <input checked="" type="checkbox"/> New <input type="checkbox"/> Continuation  <b>Any Previous AWPf Grants:</b> <input checked="" type="checkbox"/> Yes <input type="checkbox"/> No  <b>If yes, please provide Grant #(s):</b> 17-188												
<b>Arizona Water Protection Fund Grant Amount Requested:</b>  \$341,626  If the application is funded, will the Grantee intend to request an advance: <input type="checkbox"/> Yes <input checked="" type="checkbox"/> No	<table border="1" style="width: 100%; border-collapse: collapse;"> <thead> <tr> <th colspan="2" style="text-align: center;"><b>Matching Funds Obtained and Secured:</b></th> </tr> <tr> <th style="text-align: left;"><u>Applicant/Agency/Organization:</u></th> <th style="text-align: left;"><u>Amount (\$):</u></th> </tr> </thead> <tbody> <tr> <td>1. Applicant</td> <td>\$10,000</td> </tr> <tr> <td>2. NRCS</td> <td>130,303.00</td> </tr> <tr> <td>3.</td> <td></td> </tr> <tr> <td colspan="2" style="text-align: right;"><b>Total: 140,303.00</b></td> </tr> </tbody> </table>		<b>Matching Funds Obtained and Secured:</b>		<u>Applicant/Agency/Organization:</u>	<u>Amount (\$):</u>	1. Applicant	\$10,000	2. NRCS	130,303.00	3.		<b>Total: 140,303.00</b>	
<b>Matching Funds Obtained and Secured:</b>														
<u>Applicant/Agency/Organization:</u>	<u>Amount (\$):</u>													
1. Applicant	\$10,000													
2. NRCS	130,303.00													
3.														
<b>Total: 140,303.00</b>														
Has your legal counsel or contracting authority reviewed and accepted the Grant Award Contract General Provisions? <input checked="" type="checkbox"/> Yes <input type="checkbox"/> No <input type="checkbox"/> N/A														
<b>Signature of the undersigned certifies understanding and compliance with all terms, conditions and specifications in the attached application. Additionally, signature certifies that all information provided by the applicant is true and accurate. The undersigned acknowledges that intentional presentation of any false or fraudulent information, or knowingly concealing a material fact regarding this application is subject to criminal penalties as provided in A.R.S. Title 13. The Arizona Water Protection Fund Commission may approve Grant Awards with modifications to scope items, methodology, schedule, final products and/or budget.</b>														
Frank Krentz	President													
Typed Name of Applicant or Applicant's Authorized Representative	Title and Telephone Number													
	9/4/18													
Signature	Date Signed													

## Arizona Watershed Map FY 2019

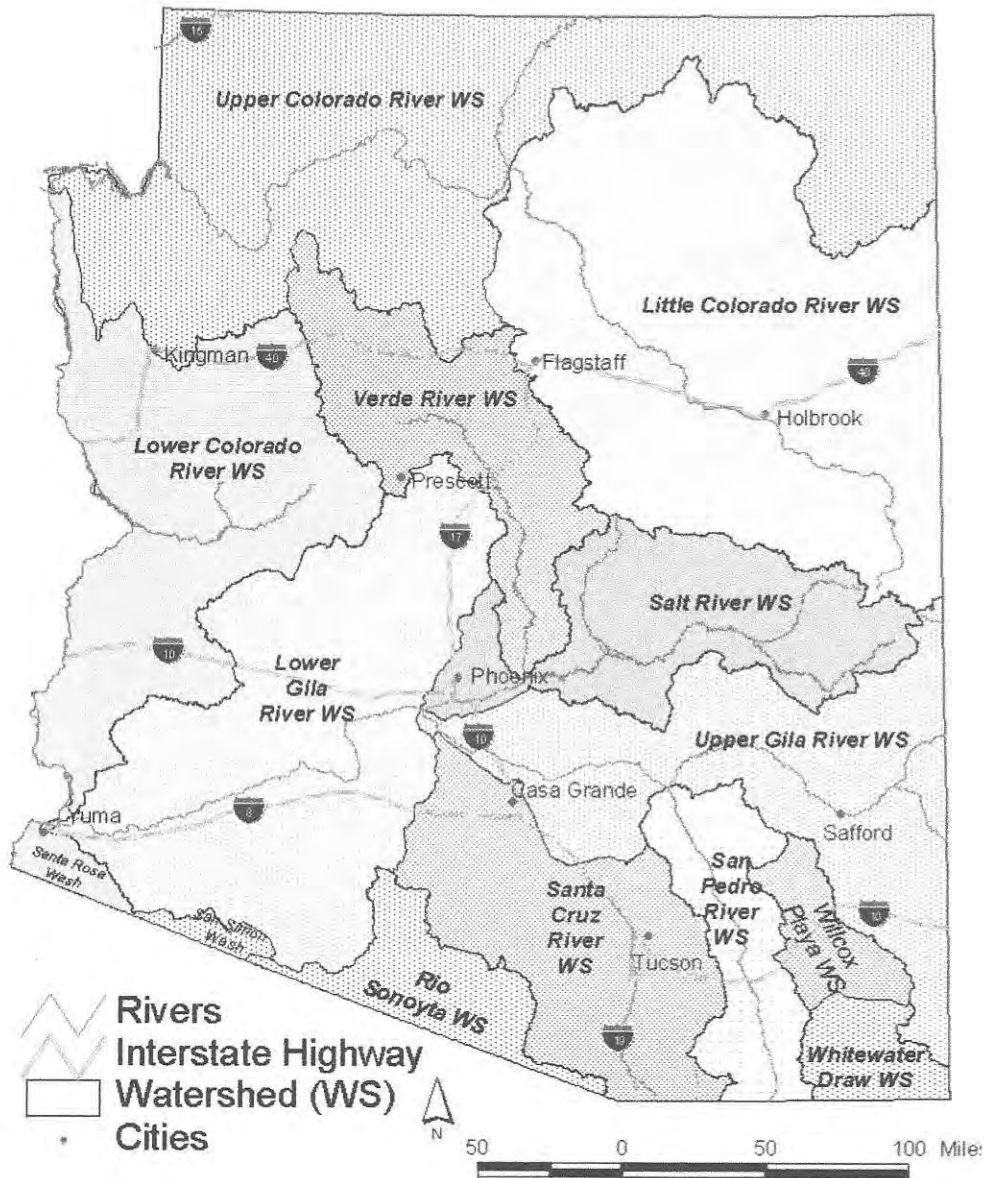

**Title of Project:** Davis Cattle Co. Grassland Restoration

**Location** (include UTM's & Township/Range/Section): Cochise County on boundary of San Pedro River and Whitewater Draw Watersheds. Parts of Sections 28, 29, 31, 32, and 33 in T20S R24E and Parts or all of sections 4, 5, 6, 7, 8, 9, 16, 17, 18, 19, 29, and 30 in T21S R24E  
(Location must include at least one Section delineation for large scale projects)

# Davis Cattle Co. Grassland Restoration

## Executive Summary

This 5346 acre grassland restoration project will restore mesquite invaded grasslands on the headwaters of Government Draw Wash that flows into the San Pedro River, and the headwaters of Gadwell Canyon that flows into Whitewater Draw. The mesquite will be treated using an aerial application of Sendero, Remedy, and Herbimax which has been shown to be a cost-effective treatment to control mesquite in this area. The cost of the treatment is \$84 per acre.

Fred Davis is the Chairman of the Whitewater Draw Natural Resource Conservation District. He continues to demonstrate the benefits of sound conservation on his ranch using a comprehensive approach to watershed restoration. This ranch has already treated just under 5100 acres of shrub invaded grassland using Spike to control whitethorn and creosotebush. The ranch worked with 3 other ranches to implement an Arizona Department of Environmental Quality 319 Grant to install 287 gabions on his ranch, and 973 total rock gabions in the drainages of the 4 ranches to reduce runoff, erosion and sediment on 65,000 acres. The ranch has also worked with NRCS, Arizona Game and Fish, Arizona Department of Agriculture, and BLM to install 10 miles of fence, 5 solar pumping plants, 12 miles of pipeline, 9 storage tanks and 9 water troughs to improve grazing management. The ranch has a conservation plan on file with NRCS, and a Coordinated Resource Management Plan with NRCS and the State Land Department that includes brush management.



## Project Overview

### Background:

This grassland restoration proposal is part of a larger watershed restoration partnership effort that started in 2010 in southeast Arizona. Over the first 6 years, the Arizona Association of Conservation Districts (AACD) helped to leverage \$2.5 million in BLM Healthy Lands funds with \$1.9 million in NRCS Environmental Quality Incentives Program, \$133,000 in Arizona Game and Fish funding, \$141,000 in Arizona Department of Agriculture grants, and \$496,000 in rancher funds to develop Coordinated Resource Management Plans on 24 ranches, and restore grassland on 50,439 acres. Fencing, water, and other improvements were installed to improve grazing management. Last year 4 ranches completed grassland restoration projects to control mesquite on 7850 acres using NRCS, BLM and rancher funding. Monitoring assistance was provided by the Arizona Association of Conservation Districts and by the UofA Cooperative Extension. This year 4 ranches applied for partnership funding.

### Project Goals

The Davis Cattle Co. Grassland Restoration proposal is the highest ranked project proposal evaluated by the local partnership for 2018. This 5345 acre grassland restoration project will restore mesquite invaded grasslands in southeastern Arizona.

### Objectives

The mesquite will be treated using an aerial application of Sendero, Remedy, and Herbimax which has been shown to be a cost-effective treatment to control mesquite in this area. The cost of the treatment is \$84 per acre. The planned treatment area includes 2527 acres of private land, and 2818 acres of State Trust lands. Treatment is planned for late May or early June, 2019.

### Project Purpose

Most of the proposed project area is in the Whitewater Draw watershed, which includes the Douglas Irrigation Non-Expansion Area that was established by the 1980 Groundwater Management Act. The two slides in Appendix A are from an Arizona Department of Water Resources presentation by Director Michael J. Lacy dated October 15, 2014 titled "Groundwater Conditions in Southeast Arizona". The first slide shows the Douglas Irrigation Non-Expansion area. The irrigated agricultural lands in the Whitewater Draw watershed can be seen in the aerial photo. The 2<sup>nd</sup> slide shows the groundwater level changes, with the red dots indicating the drop in groundwater depth from 1993 to 2013.

Brush management is done on rangeland to maximize the capture of precipitation on every acre, providing the maximum long term water benefits for the watershed. Controlling invasive woody species increases available soil moisture, which allows perennial grasses and other herbaceous ground cover to become established on the treated areas. The increase in herbaceous ground cover increases precipitation capture by slowing down runoff, allowing more time for water to infiltrate into the soil and the adjacent washes. According to a Department of Water Resource groundwater study (HMS No. 26), ***"Recharge of groundwater in the upper alluvial deposits of the Douglas Basin occurs mainly in washes along the mountain fronts. Very little recharge is attributable to direct rainfall on the valley floor and /or seepage from irrigation (Coates and Cushman, 1955, p. 24, 28-29)"***

This project area is on the headwaters of major washes between the Mule Mountains and Hay Mountain, where precipitation can be effectively captured on the uplands, and in these large washes. Retoring grasslands invaded by woody species reduces peak flows and downstream flooding in the watershed, helping to restore proper hydrological function and channel characteristics. It also reduces soil erosion on the uplands and streambank erosion, improves water quality, and increases the quality and quantity of forage for livestock and wildlife.

The benefits of brush management generally occur over a 2-5 year period following treatment, depending on precipitation. Typically there is a fairly quick initial response in herbaceous cover that includes a lot of annuals. During the next few years, new perennial grasses are able to establish, and put out more seed. Good grazing management during these first few years is important to achieve the maximum benefits from the treatment.

### **Wildlife Benefits**

The Whitewater Draw Wildlife Area is a critical roosting area for sandhill cranes and other waterfowl during the winter. Each year, 20,000 -40,000 cranes roost in the shallow water areas in this wildlife area, and feed on the corn and grain from the surrounding cropland. The area also attracts ducks, geese, heron, egrets, gulls, terns, and other shorebirds. Prairie and peregrine falcons hunt the grasslands in this watershed. Mule deer, javalina, bobcats, and coyotes are other common wildlife species that benefit from restoring healthy rangelands in the area.

### **Tasks**

Task 1: The rancher will obtain a permit from the State Land Department for the treatment of the State Trust lands. The Arizona State Land Department has provided a letter indicating that no cultural resource clearances are needed for the project due to no ground disturbance.

Task 2: Crop Production Services will be contracted to arrange for the airplane, chemicals, and application to ensure that the chemical is applied according to the label. Monitoring done during application includes evaluating air temperature, wind speed, soil temperature, and soil moisture.

Task 3: Vegetation Monitoring will be done before and after treatment.

### **Monitoring**

The treated area will have vegetation monitoring transects established before treatment, and follow-up monitoring will be done 1, 2, 3 and 5 years after treatment. The Conservation Districts, ranchers, and partner agencies in Arizona have a well established and accepted protocol for rangeland monitoring that was developed under the leadership of the Arizona Cooperative Extension. NRCS ecological sites are used to map the planning areas, and identify key areas for inventory and monitoring. Ecological site and soil maps are attached. Inventory methods being used include double sampling or dry-weight rank and comparative yield for evaluating current production and species composition. Photo points, with frequency, dry-weight rank, and point cover are used to monitor changes in plant community composition and ground cover over time.

### Detailed Water Protection Fund Budget

\$318,677 is being requested from the Arizona Water Protection Fund for the mesquite spraying, plus \$15,934 (5%) for grant administration.

The following funds are being requested from the Water Protection Fund Grant Program

Item	Costs			
	Unit Cost	Units	Total Cost	WPF Requested
Outside Services: Arial application of chemicals for mesquite control	\$84.00	5345 acres	\$448,980	\$318,677
Grant Administration by AACD at 5%			\$15,934	\$15,934
Total				\$334,611

### Detailed Matching Funds Budget

This grassland restoration project was recently approved for Environmental Quality Incentives Program (EQIP) funding that will provide \$130,303 of the \$481,929 total estimated cost. Davis Cattle Company and the Arizona Association of Conservation Districts will provide monitoring, and Davis Cattle Co. will provide grazing management of the treated areas over a 5 year period following treatment.

Item	Costs			Planned Funding Source		
	Unit Cost	Units	Total Match	AACD	NRCS EQIP	Davis Cattle Co
Direct Labor: Vegetation monitoring in years 0, 1, 2, 3, 5	\$300 per transect per year	2 transects, 1 time before and 4 times after treatment	\$3,000	\$3000		
Direct Labor: Manage livestock grazing on treated areas to maximize treatment benefits for at least 5 years	\$0.33 per acre per year	5345 acres for 5 years	\$7,000			\$7,000
Outside Services: Arial application of chemicals for mesquite control	\$84.00	5345 acres	\$130,303		\$130,303	
Total			\$140,303			

The treated area can be reduced if only partial funding is available from the Watershed Protection Fund. The ranch will provide time and labor for overseeing implementation of the project, managing grazing on the area after treatment, and monitoring the project. Letters of support are attached.

## Davis Cattle Co. Grassland Restoration

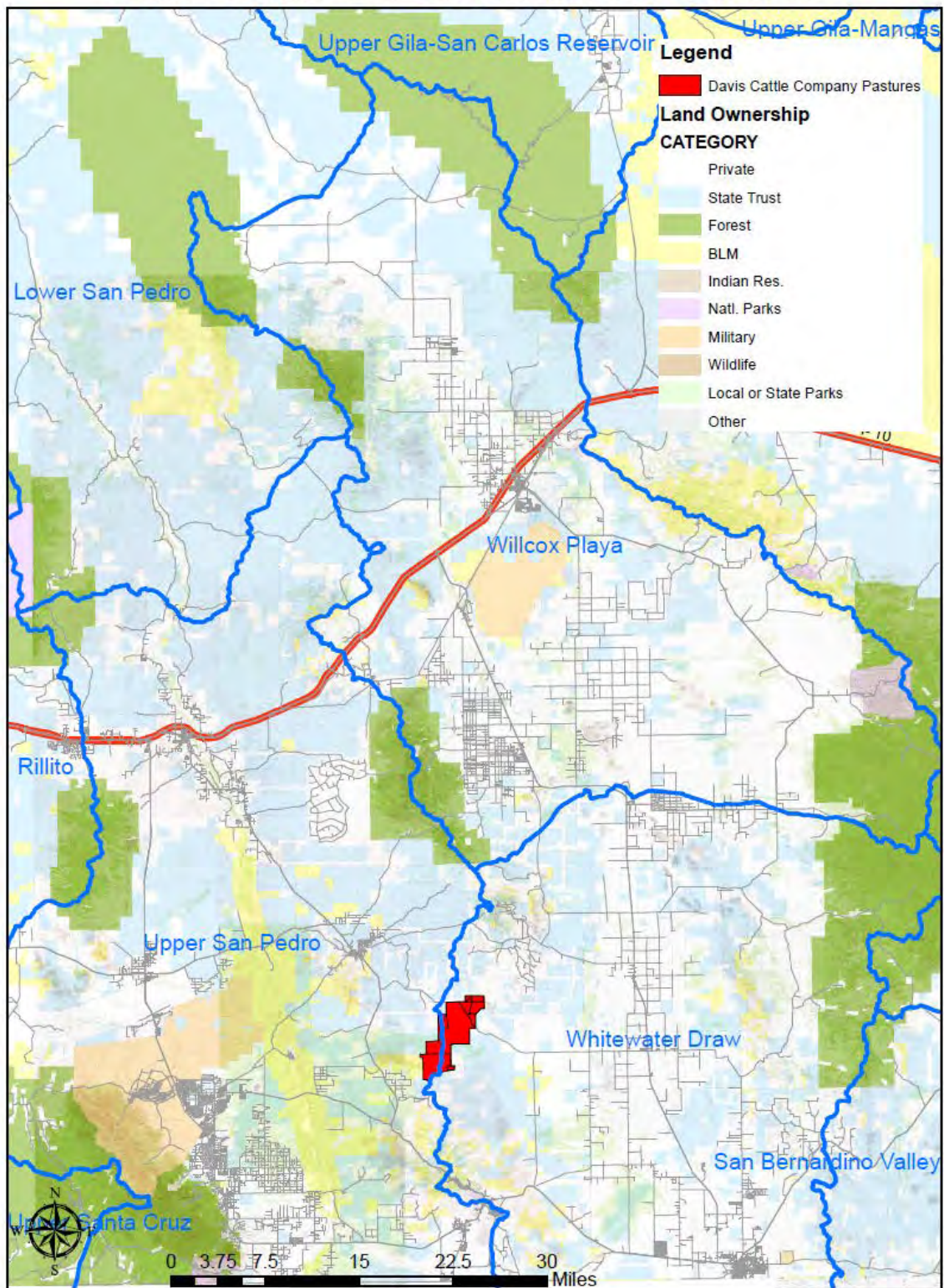

The hashed areas on the map below identify the areas planned for grassland restoration. The treatment area includes 2527 acres of private land, and 2818 acres of State Trust lands. The dark blue line is the watershed boundary between the Upper San Pedro and Whitewater Draw 8 Digit Watersheds. Land ownership is shown in the legend.

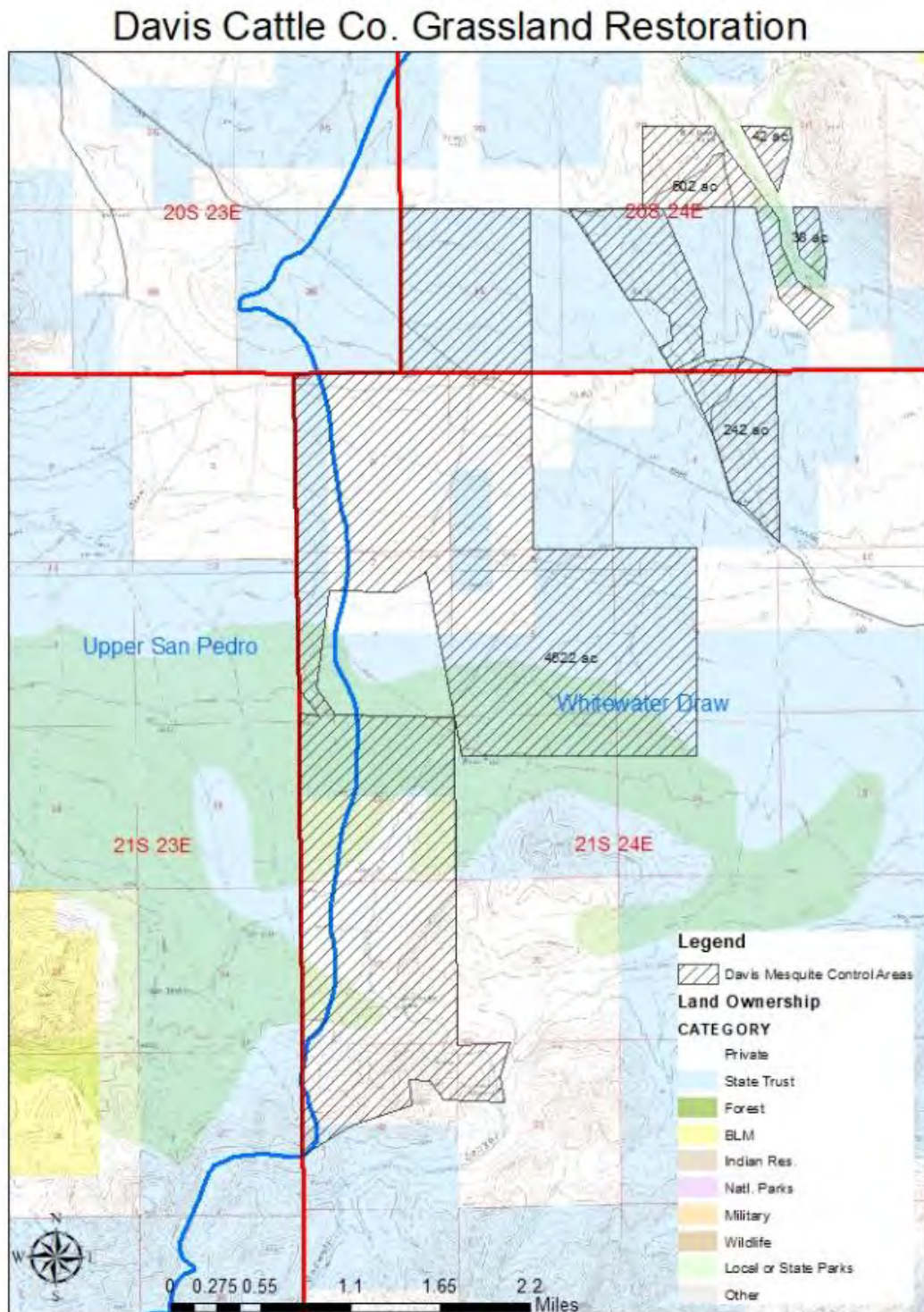

## Other Considerations

The Arizona Conservation Partnership is a statewide partnership effort that includes 42 Conservation Districts, the Arizona Association of Conservation Districts, NRCS, BLM, USFS, USFWS, ARS, the Arizona State Land Department, Arizona Game and Fish Department, Arizona Department of Agriculture, Arizona Department of Forestry and Fire Management, and Arizona State Parks and Trails. The vision is to join forces and leverage resources to enhance Arizona's working landscape for ecological and economic prosperity. The Arizona Conservation Partnership is focused on watershed health, including water quality and quantity, aquatic and riparian health, forest and rangeland health, and wildlife habitat. The partnership supports working landscapes, that support sustainable agricultural production and biomass utilization.

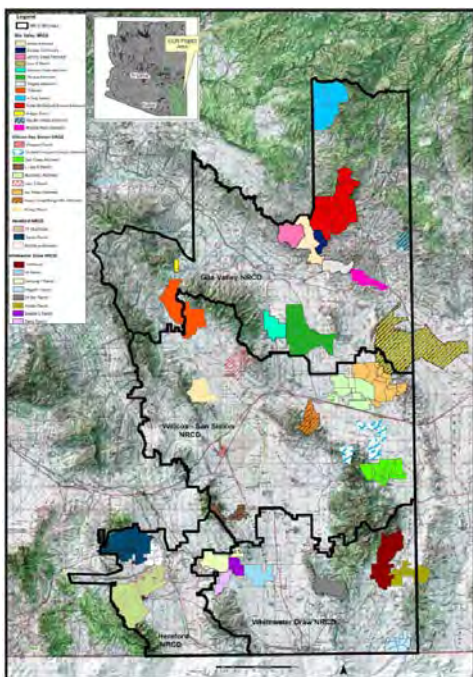

Figure 1: SE Arizona ranches assisted 2010 - 2016

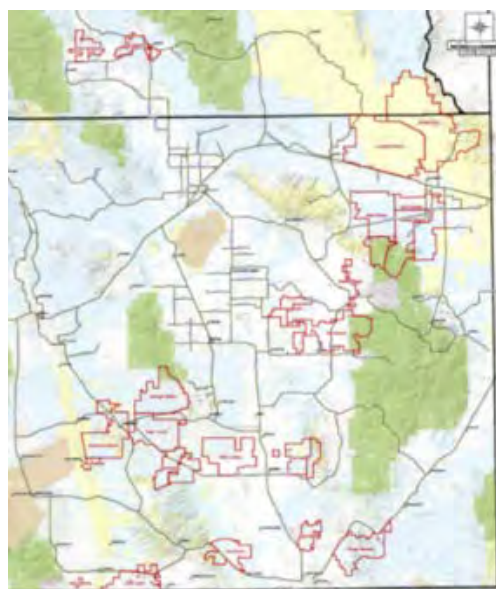
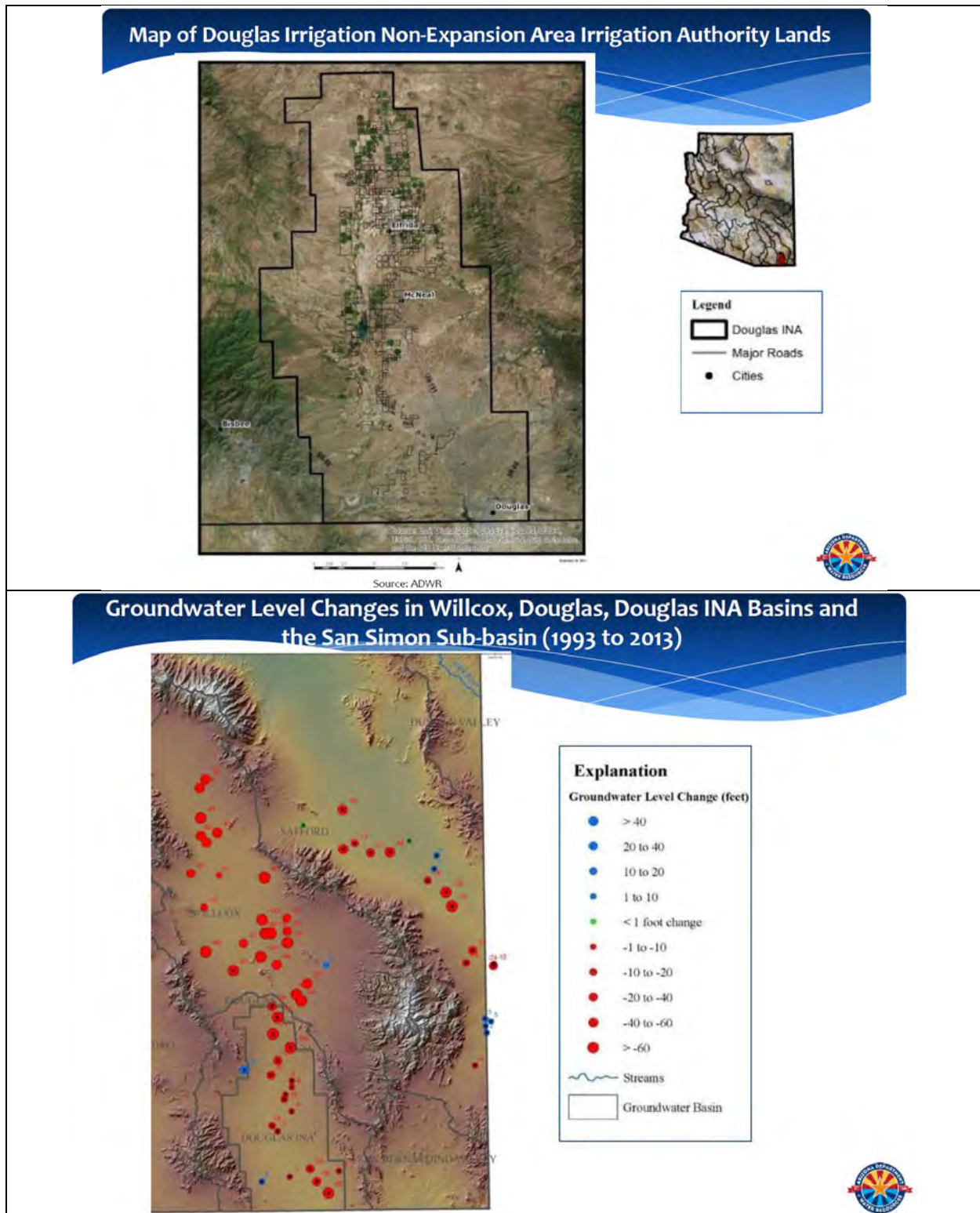

Figure2: SE Arizona ranches with proposed projects 2017-2018

The participants in this southeast Arizona partnership efforts include the following Conservation Districts agencies and organizations.

- Hereford Natural Resource Conservation District
- Whitewater Draw Natural Resource Conservation District
- Gila Valley Natural Resource Conservation District
- Willcox - San Simon Natural Resource Conservation District
- San Pedro Natural Resource Conservation District
- Arizona Association of Conservation Districts
- Arizona State Land Department
- Arizona Department of Agriculture
- Arizona Game and Fish Department
- Cochise County
- USDI Bureau of Land Management
- USDA Natural Resource Conservation Service
- USDA Forest Service
- Agricultural Research Service, Walnut Gulch Watershed
- Fort Huachuca
- Arizona Land and Water Trust

**Appendix A: “Groundwater Conditions in Southeast Arizona”, ADWR Director Michael J. Lacy, October 15, 2014**



## Project Location & Environmental Contaminant Information FY 2019

Project Location Information			
1. County: <u>Cochise</u>	2. Section(s): <u>28, 29, 31, 32, 33 &amp; 4, 5, 6, 7, 8, 9, 16, 17, 18, 19, 29, 30</u>	3. Township: <u>20S &amp; 21S</u>	4. Range: <u>24E</u>
<p>5. Watershed: <u>Upper San Pedro and Whitewater Draw</u></p> <p>6. 8 or 10 Digit Hydrologic Unit Code (HUC): <u>15050202, 15080301</u></p> <p>7. Name of USGS Topographic Map where project area is located: <u>Hay Mountain, Potter Mountain</u></p> <p>8. State Legislative District: <u>14</u> (Information available at: <a href="http://azredistricting.org/districtlocator/">http://azredistricting.org/districtlocator/</a>)</p> <p>9. Land ownership of project area: <u>Private 2527 ac, State 2818 ac</u></p> <p>10. Current land use of project area: <u>Livestock Grazing</u></p> <p>11. Size of project area (in acres): <u>5345 DIRECT</u></p> <p>12. Stream Name: <u>Government Draw Wash, San Pedro River, Gladwell Canyon, Whitewater Draw</u></p> <p>13. Length of stream through project area: <u>5</u></p> <p>14. Miles of stream benefited: <u>5 miles</u></p> <p>15. Acres of riparian habitat: <u>5 acres</u> will be:</p> <div style="margin-left: 400px;"> <input checked="" type="checkbox"/> Enhanced  <input type="checkbox"/> Maintained  <input checked="" type="checkbox"/> Restored  <input type="checkbox"/> Created         </div>			
<p>16. General description and/or delineation for the area of impact of the project within the watershed.  <u>This 5346 acre grassland restoration project benefits the headwaters of Government Draw Wash that flows into the San Pedro River, and the headwaters of Gadwell Canyon that flows into Whitewater Draw. The project is part of a larger grassland restoration partnership effort by the Arizona Conservation Partnership that started in 2010. The Davis Ranch has already treated just under 5100 acres to control other woody species such as creosotebush and whitethorn. Last year 4 nearby ranches completed grassland restoration projects on 7850 acres using NRCS, BLM and rancher funding.</u> </p>			
<p>17. Provide directions to the project site from the nearest city or town. List any special access requirements:  <u>The project is located 12 miles east of Tombstone, on both sides of Davis Road, between Tombstone and McNeal Arizona.</u> </p>			
Environmental Contaminant Location Information			

1. Does your project site contain known environmental contaminants? **YES** **NO** If yes, please identify the contaminant(s) and enclose data about the location and levels of contaminants: \_\_\_\_\_
2. Are there known environmental contaminants in the project vicinity? **YES** **NO** If yes, please identify the contaminant(s) and enclose data about the location and levels of contaminants: \_\_\_\_\_
3. Are you asking for Arizona Water Protection Fund monies to identify whether or not environmental contaminants are present? **YES** **NO**

## STATE HISTORIC PRESERVATION OFFICE Review Form

In accordance with the State Historic Preservation Act (SHPO), A.R.S. 41-861 *et seq.*, effective July 24, 1982, each State agency must consider the potential of activities or projects to impact significant cultural resources. Also, each State agency is required to consult with the State Historic Preservation Officer with regard to those activities or projects that may impact cultural resources. Therefore, it is understood that **recipients of state funds are required to comply with this law** throughout the project period. All projects that affect the ground-surface that are funded by AWPf require SHPO clearance, **including those on private and federal lands.**

The State Historic Preservation Office (SHPO) must review each grant application recommended for funding in order to determine the effect, if any, a proposed project may have on archaeological or cultural resources. To assist the SHPO in this review, the following information **MUST** be submitted with each application for funding assistance:

- A completed copy of this form, and
  - A United States Geological Survey (USGS) 7.5 minute map
  - A copy of the cultural resources survey report if a survey of the property has been conducted, and
  - A copy of any comments of the land managing agency/landowner (i.e., state, federal, county, municipal) on potential impacts of the project on historic properties.
- NOTE: If a federal agency is involved, the agency must consult with SHPO pursuant to the National Historic Preservation Act (NHPA); a state agency must consult with SHPO pursuant to the State Historic Preservation Act (SHPA),
- OR**
- A copy of SHPO comments if the survey report has already been reviewed by SHPO.

**Please answer the following questions:**

1. Grant Program: Arizona Water Protection Fund
2. Project Title: Davis Cattle Co. Grassland Restoration
3. Applicant Name and Address: Arizona Association of Conservation Districts
4. Current Land Owner/Manager(s): Davis Cattle Co. LLC, State Trust Land
5. Project Location, including Township, Range, Section: Parts of Sections 28, 29, 31, 32, and 33 in T20S R24E and Parts or all of sections 4, 5, 6, 7, 8, 9, 16, 17, 18, 19, 29, and 30 in T21S R24E
6. Total Project Area in Acres (or total miles if trail): 5345 ac

7. Does the proposed project have the potential to disturb the surface and/or subsurface of the ground?  
☐ YES ☒ NO

8. Please provide a brief description of the proposed project and specifically identify any surface or subsurface impacts that are expected: The proposed project will not include any ground disturbance. A combination of Sendero, Remedy and Herbimax will be applied aerially to control mesquite invasion on grasslands. Crop Production Services will be contracted to aerially apply the chemicals according to label directions, including checking soil moisture, wind speed, and temperature during applications. Vehicle travel for all related activities will be on existing ranch and county roads.

9. Describe the condition of the current ground surface within the entire project boundary area (for example, is the ground in a natural undisturbed condition, or has it been bladed, paved, graded, etc.). Estimate horizontal and vertical extent of existing disturbance. Also, attach photographs of project area to document condition: Current ground surface is native rangeland, and it will not be disturbed by the project

10. Are there any known prehistoric and/or historic archaeological sites in or near the project area? ☐ YES ☒ NO

11. Has the project area been previously surveyed for cultural resources by a qualified archaeologist? ☐ YES ☒ NO ☐ UNKNOWN

**If YES, submit a copy of the survey report. Please attach any comments on the survey report made by the managing agency and/or SHPO**

12. Are there any buildings or structures (including mines, bridges, dams, canals, etc.), which are 50-years or older in or adjacent to the project area? ☐ YES ☒ NO

**If YES, complete an Arizona Historic Property Inventory Form for each building or structure, attach it to this form and submit it with your application.**

13. Is your project area within or near a historic district? ☐ YES ☐ NO

**If YES, name of the district:**

**Please sign on the line below certifying all information provided for this application is accurate to the best of your knowledge.**

Frank R. Krentz  
Applicant Signature

9/4/18  
/Date

Frank R Krentz  
Applicant Printed Name

**FOR SHPO USE ONLY**

**SHPO Finding:**

- ☐ Funding this project will not affect historic properties.  
☐ Survey necessary – further GRANTS/SHPO consultation required (*grant funds will not be released until consultation has been completed*)  
☐ Cultural resources present – further GRANTS/SHPO consultation required (*grant funds will not be released until consultation has been completed*)

SHPO Comments:

For State Historic Preservation Office:

Date:

# STATE OF ARIZONA HISTORIC PROPERTY INVENTORY FORM

*Please type or print clearly. Fill out each applicable space accurately and with as much information as is known about the property.*

## PROPERTY IDENTIFICATION

For properties identified through survey: Site No. \_\_\_\_\_ Survey Area: \_\_\_\_\_

Historic Names (enter the name(s), if any that best reflect the property's historic importance): \_\_\_\_\_

Address: \_\_\_\_\_

City or Town: \_\_\_\_\_ ☐ Vicinity County: \_\_\_\_\_ Tax Parcel No.: \_\_\_\_\_

Township: \_\_\_\_\_ Range: \_\_\_\_\_ Section: \_\_\_\_\_ Quarters: \_\_\_\_\_ Acreage: \_\_\_\_\_

Block: \_\_\_\_\_ Lot(s): \_\_\_\_\_ Plat (Addition): \_\_\_\_\_ Year of plat (addition): \_\_\_\_\_

UTM Reference – Zone: \_\_\_\_\_ Easting: \_\_\_\_\_ Northing: \_\_\_\_\_

USGS 7.5' quadrangle map: \_\_\_\_\_

ARCHITECT: \_\_\_\_\_ ☐ not determined ☐ known Source: \_\_\_\_\_

BUILDER: \_\_\_\_\_ ☐ not determined ☐ known Source: \_\_\_\_\_

CONSTRUCTION DATE: \_\_\_\_\_ ☐ known ☐ estimated Source: \_\_\_\_\_

## STRUCTURAL CONDITION

- ☐ Good (well maintained; no serious problems apparent)  
☐ Fair (some problems apparent) Describe: \_\_\_\_\_  
☐ Poor (major problems; imminent threat) Describe: \_\_\_\_\_  
☐ Ruin/Uninhabitable

## USES/FUNCTIONS

Describe how the property has been used over time, beginning with the original use: \_\_\_\_\_

Sources: \_\_\_\_\_

## PHOTO INFORMATION

Date of photo: \_\_\_\_\_

View Direction (looking towards): \_\_\_\_\_

Attach a recent photograph of property in this space.  
Additional photographs may be appended.

### **SIGNIFICANCE**

*To be eligible for the National Register, a property must represent an important part of the history or architecture of an area. The significance of a property is evaluated within its historic context, which are those patterns, themes, or trends in history by which a property occurred or gained importance. Describe the historic and architectural contexts of the property that may make it worthy of preservation.*

A. HISTORIC EVENTS/TRENDS – Describe any historic events/trends associated with the property: \_\_\_\_\_

B. PERSONS – List and describe persons with an important association with the building: \_\_\_\_\_

C. ARCHITECTURE – Style: \_\_\_\_\_ ☐ no style

Stories: \_\_\_\_\_ ☐ Basement Roof Form: \_\_\_\_\_

Describe other character-defining features of its massing, size and scale: \_\_\_\_\_

### **INTEGRITY**

*To be eligible for the National Register, a property must have integrity (i.e. it must be able to visually convey its importance). The outline below lists some important aspects of integrity. Fill in the blanks with as detailed a description of the property as possible.*

Location - ☐ Original Site ☐ Moved: Date: \_\_\_\_\_ Original Site: \_\_\_\_\_

### **DESIGN**

Describe alterations from the original design, including dates: \_\_\_\_\_

### **MATERIALS**

*Describe the materials used in the following elements of the property:*

Walls (structure): \_\_\_\_\_

Walls (sheathing): \_\_\_\_\_

Windows: \_\_\_\_\_

Roof: \_\_\_\_\_

Foundation: \_\_\_\_\_

### **SETTING**

Describe the natural and/or built environment around the property: \_\_\_\_\_

How has the environment changed since the property was constructed? \_\_\_\_\_

### **WORKMANSHIP**

Describe the distinctive elements, if any, of craftsmanship or method of construction: \_\_\_\_\_

### **NATIONAL REGISTER STATUS (if listed, check the appropriate box)**

☐ Individually Listed; ☐ Contributor; ☐ Non-contributor to \_\_\_\_\_ Historic District

Date Listed: \_\_\_\_\_ ☐ Determined eligible by Keeper of National Register (date: \_\_\_\_\_)

**RECOMMENDATIONS ON NATIONAL REGISTER ELIGIBILITY (opinion of SHPO staff or survey consultant)**

Property ☐ is ☐ is not eligible individually.

Property ☐ is ☐ is not eligible as a contributor to a listed or potential historic district.

☐ More information needed to evaluate.

If not considered eligible, state reason: \_\_\_\_\_

# Davis Cattle Co. Grassland Restoration

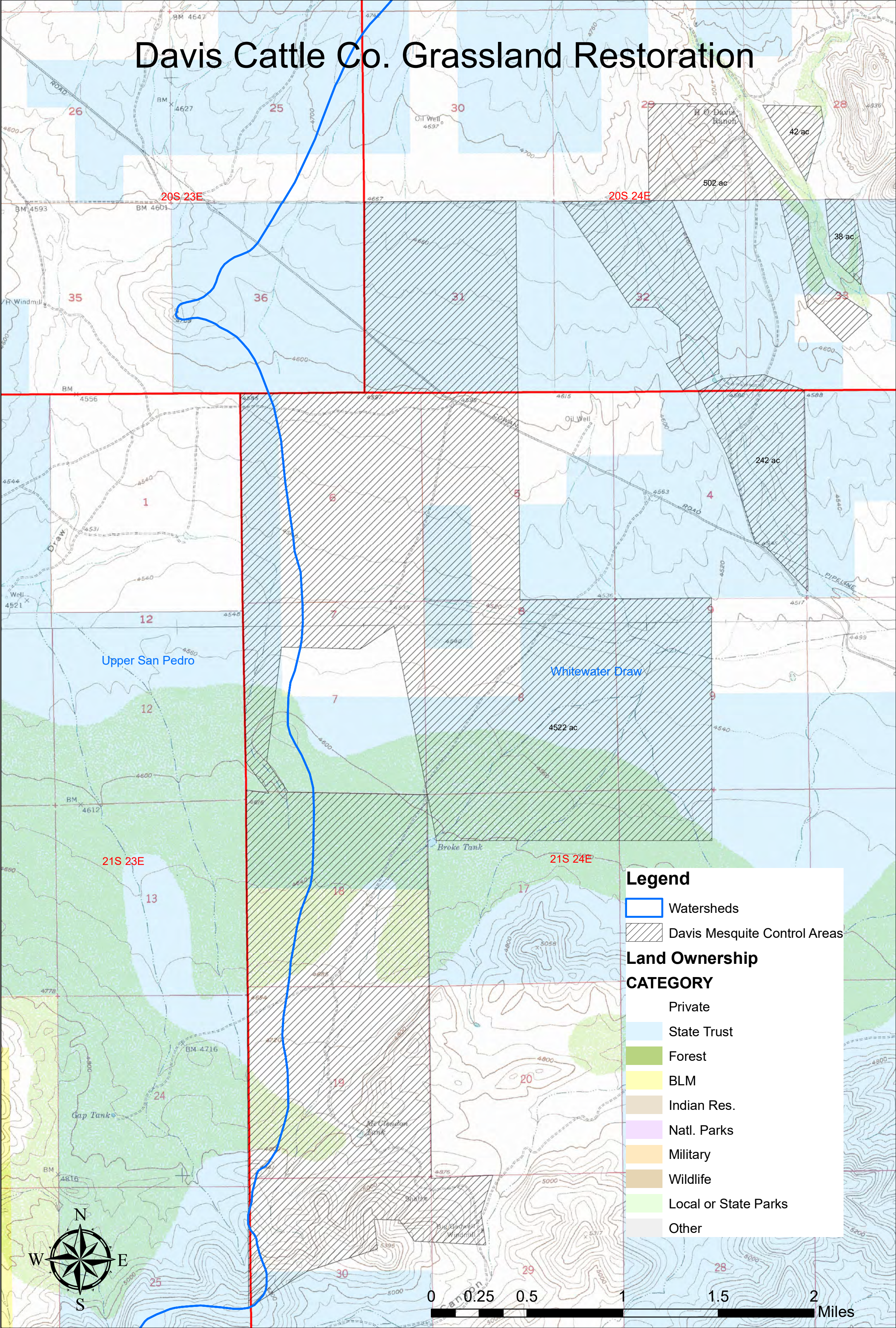

# Davis Cattle Co. Grassland Restoration

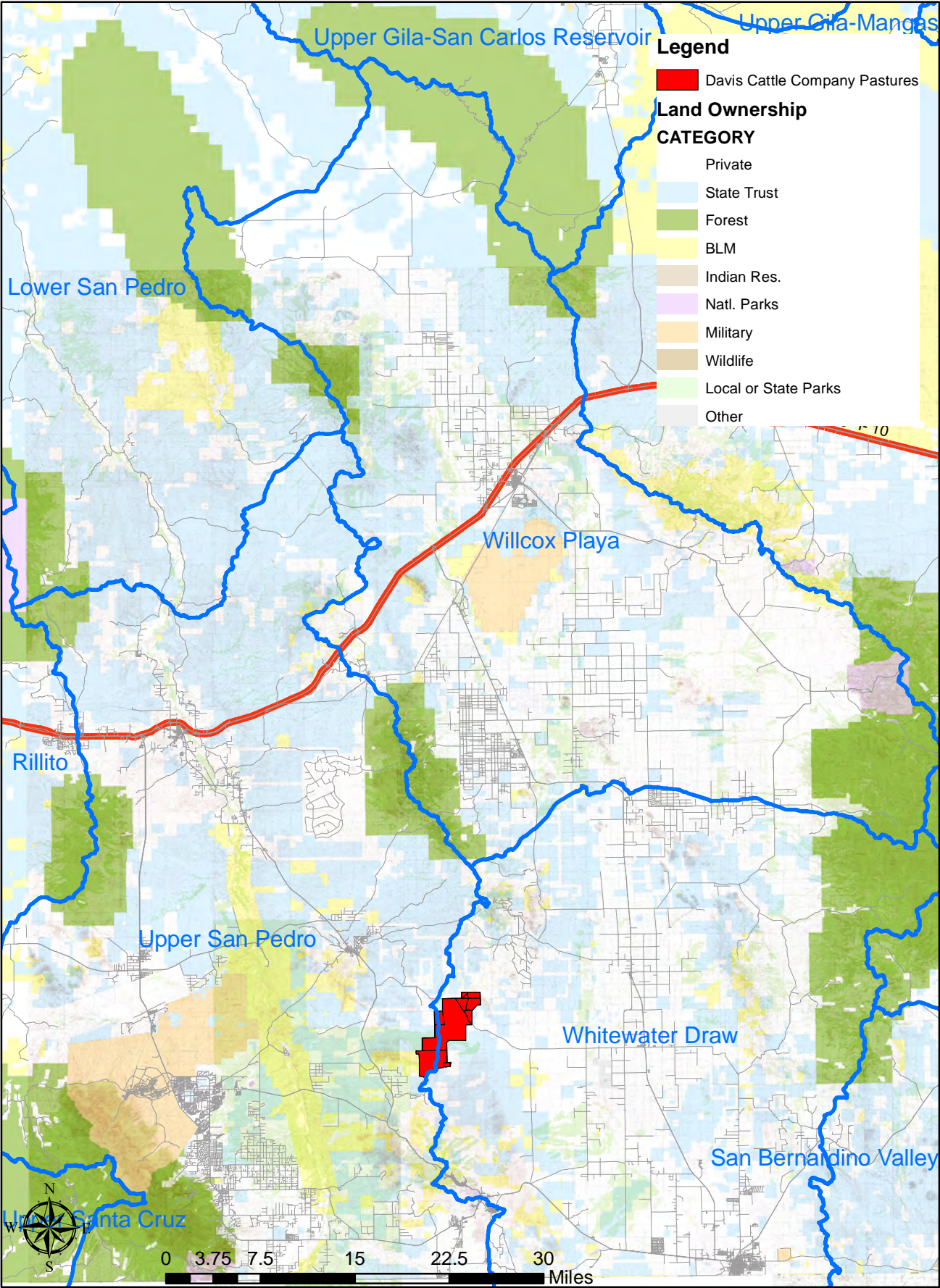

# Davis Cattle Co Grassland Restoration

## Ecological Sites Map

Customer(s): DAVIS CATTLE COMPANY LLC

District: WHITEWATER DRAW NRCD

Approximate Acres: 9346

Date: 2/3/2017

Field Office: DOUGLAS

Agency: USDA NRCS

Assisted By: DUSTY GLIDEWELL

State and County: AZ, Cochise County

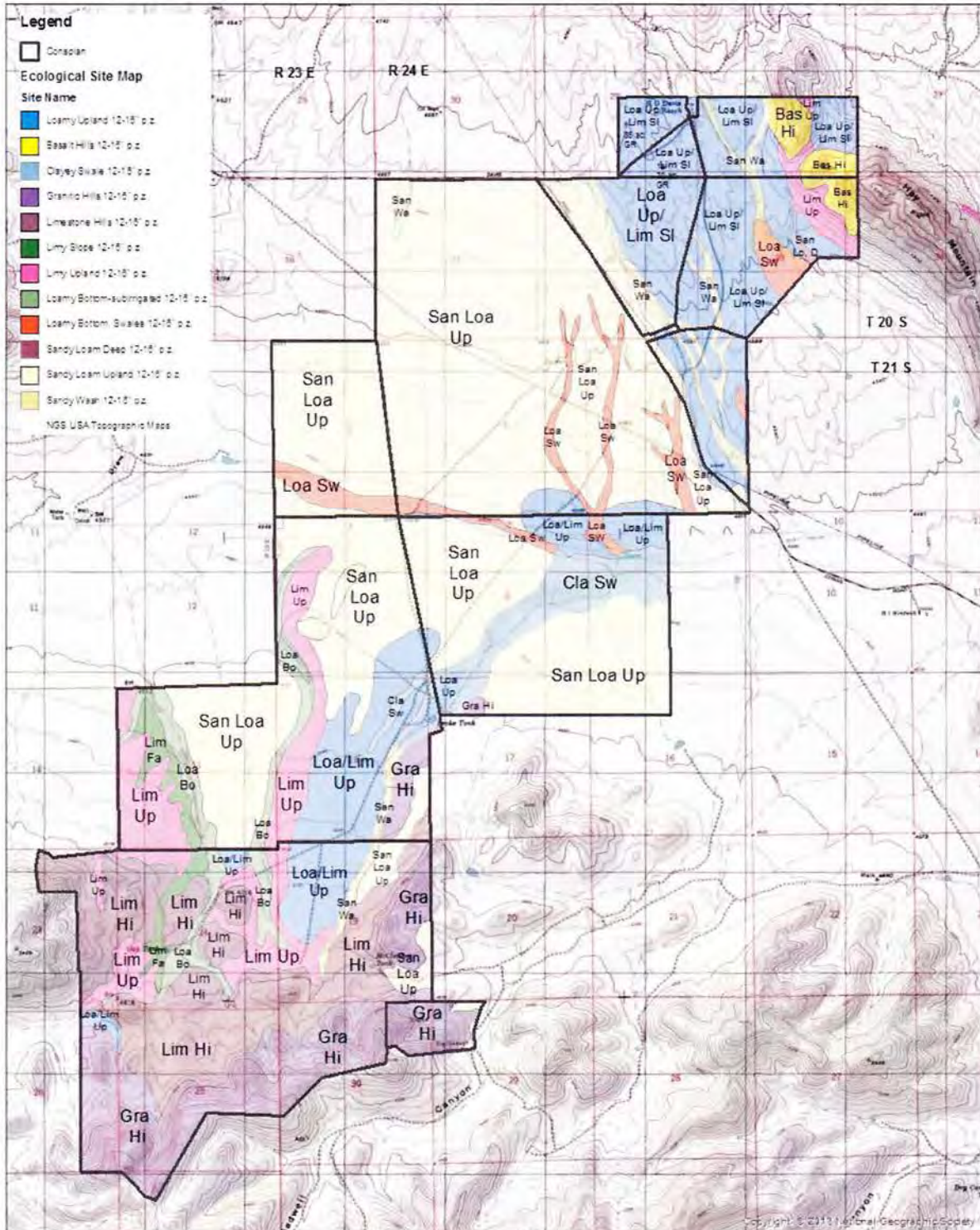

Prepared with assistance from USDA-Natural Resources Conservation Service



# Davis Cattle Company Grassland Restoration

## Soils Map

Customer(s): DAVIS CATTLE COMPANY LLC

District: WHITEWATER DRAW NRCD

Approximate Acres: 9346

Date: 2/3/2017

Field Office: DOUGLAS

Agency: USDA NRCS

Assisted By: DUSTY GLIDEWELL

State and County: AZ. Cochise County

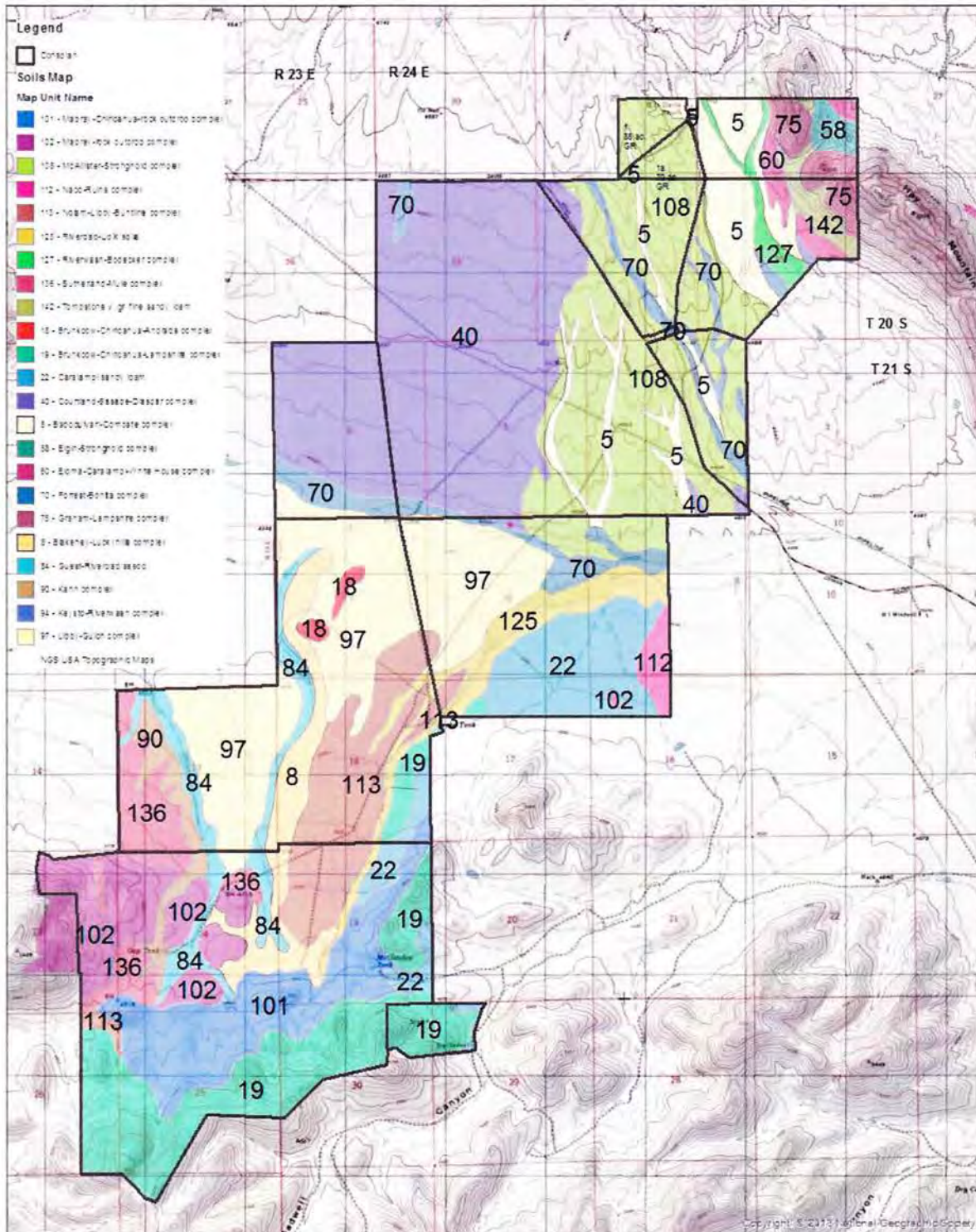

Prepared with assistance from USDA-Natural Resources Conservation Service



# Davis Cattle Co. Grassland Restoration

